CIRCULATION GREATER THAN ANY OTHER TWO PAPERS IN MENDOCINO COUNTY COMBINED. MORE THAN ALL PAPERS OUTSIDE COUNTY SEAT COMBINED

UKIAH REPUBLICAN-PRESS

MENDOCINO VALLEY SCENES. COUNTY BUILDINGS. MENDOCINO LOGGING AND COAST SCENES.

Vol. XXXVI. UKIAH, MENDOCINO COUNTY, CALIFORNIA, APR. 19, 1912 Number 44

WILLITS FANS ARE COMING TO UKIAH

Rejoice fans, for in a little over two weeks the sound of the basehit and the howl of the rooter will gladden your ears. It has been definitely settled that Willits will be Ukiah's opponents in the first game of the 1912 season on May 5. The management is to be congratulated on obtaining the Willits team as the followers of game will recall the exciting contests Ukiah and the Little Lake boys indulged in last year. With the addition of several crack players from Sherwood, the boys from the north are sure to give Ukiah a battle royal that will make the spectators forget those snappy fourth of July games. Ukiah is determined to play ball this year fast, clean games such as are deserving the support of the people. Rowdyism was not tolerated last year and the management intends to be even stricter if possible this year and make the ball grounds a place where, clean gentlemanly games can be seen by all classes alike. If such a course is pursued the boys are deserving all the support and encouragement possible.

The grounds have been put in excellent condition at quite an expense and in order for the team to break even and pay the guarantees to visiting teams, the local people will have to turn out and patronize the games liberally. Whether or not the town is to be represented in the future by first class teams depends on the support accorded them by the home people. Hard practice begins April 21, at 2 o'clock and any persons desiring to try out for any position should be at the diamond at that time. In the meantime all persons not members of the team are respectfully requested to keep off the diamond is it is still soft and the team desires it to be in the best condition possible for practice.

CHAMPION SHOT VISITS HERE

Rush Razee, reprsenting the Remington U. M. C. company and a champion shot, visited Ukiah Sunday as a guest of Vic McClure, the local salesman. Mr. Razee gave an exhibition in Todd's grove Sunday afternoon and he has many clever stunts with rifle and revolver. Among those which seemed almost impossible were shooting fixing targets with the gun turned upside down triple mirror shooting, double simultaneous shots with guns upside down, and many others which held the close attention of the audience. Mr. Razee uses Remington guns and U. M. C. cartridges.

PHIL REDMOND HERE

Phil Redmond who was so seriously injured in a train wreck on the local road about four years ago spent Wednesday in this city renewing acquaintances. Phil is slowly but surely improving and while he yet walks with crutches he believes that he will soon be all right. He was accompanied by the genial Jack Hyde, for many years one of the engineers on the local road.

BAND CONCERT SATURDAY

Keller's band will give a concert on the plaza of the court house between five and six o'clock Saturday afternoon, after the close of the field day exercises and while the many visitors are waiting for their train. The boys have been practicing for the concert and are determined to make a big hit with the visitors from southern towns.

GOODRICH-FULWIDER NUPTIALS

A quiet wedding was performed at the parsonage of the Christian church last Saturday morning when E. R. Goodrich of Potter valley and Miss Hattie Fulwider of Willits were united in marriage by Frank Stuart Ford. The bride is a beautiful and accomplished young lady of the northern city and the bridegroom is a prominent and successful farmer of Potter. They will make their home at Potter valley upon their return from a short honeymoon in the south.

THEY MAKE PEOPLE WRITE

F. J. Kamphoefner of San Francisco inserted a fifty cent ad in the Press a few weeks ago and reports that he received 6 answers. He is now a strong believer in Press want ads. If you want to sell or buy tell it to the readers of the Press.

FIELD DAY IS EVENT OF ATHLETIC YEAR

The Northwestern Sub-League of theA. A. L. will pull off the largest field day in its history at this city Satuarday at the race track. Over ninety atheletes from the various schools will be entered and the competition will be keen. Excursions will be run and several thousand visitors will be present.

The field meet is scheduled to start at 1 p. m. and will be finished by 4. At 4:15 the cups will be awarded in front of the court house. At 4:30 the band concert will commence. The hotels will open their dining rooms at 5 to accommodate the visitors who desire to eat before the train leaves. The people of Ukiah are doing everything possible to make the day a pleasant one for the visitors.

The Ukiah business men have enthused over the meet and have purchased two solid silver cups mounted on heavy ebony bases which will be presented to the winning teams. The cups are of handsome workmanship and the fact that they are of solid silver will make them worth winning not only for their beauty but for their intrinsic value. One will go to the school scoring the highest number of points and one to the school scoring second. There is no strings attached to them and they will become the property of the school winning them at this field day. The Ukiah boys have their eyes on them and promise to bring one of them home.

This is the 6th annual meet. W. L. Glascock, president of the subleague, will be referee of the meet; Frank Barker, clerk of the course; C. A. Bernhard, committee in charge. The schools competiting are: Hitchcocks, San Rafael, Petaluma, Santa Rosa, Healdsburg, Ukiah, Willits, Fort Bragg, Mendocino, Clear Lake.

The following are the events and entries:

Continued on Page 3 Column 3

SPORTSMEN ATTENTION

Col. A. V. LaMotte reports that he now has blank applications for securing trout from the local fish hatchery. The colonel is anxious to do all that he can for Mendocino county and points out the necessity of Ukiah sportsmen filing their applications for small fry early as if they delay applications will come in from other portions of the state and take up the fish as was the case last year. Pick out the stream you want to stock and apply for an application.

HAMMOND ARRESTED FOR SELLING WINE

Col. Charles Mifflin Hammond, Taft's campaign manager in California and elected a high school trustee in the county last week, was arrested last Saturday for alleged illegal selling of wine in Upper Lake. Along with Hammond, warrants were sworn out for Cleve Tallman and John Bargagliotti, on similar charges, one of selling whiskey at his home, and the other, Bargagliotti, who drives stage between Lakeport and Upper Lake, of bringing liquor into Upper Lake.

Two Burns detectives from San Francisco swore to the evidence before District Attorney Crawford.

In the case of Hammond's offense, it is claimed that the wine was procured at his winery from a young boy employed on the place, and against Hammond's orders. Tallman and Bargagliotti pleaded guilty, and were fined by Justice Packwood. Hammond asked to have trial deferred until after the presidential primaries in May. One of the detectives, giving the name of Harry Lee, got himself into trouble in Lakeport after the dance Saturday evening. He is reproted to have struck Ray Deputy and made a threatening display of a revolver. He was arrested Monday for disturbance of the peace, fined $10 by Justice Bruton and left for San Francisco that day.—Clear Lake Press.

Mrs. Valentine of San Francisco spent several days here this week as the guest of Mr. and Mrs. W. H. Miller.

TRUSTEE APPOINT THEIR COMMITTEES

The City Trustees held their first regular meeting after the election at the city hall Monday evening and the first business was to appoint the executive officers and the standing committees.

In the matter of executive officers Clyde C. Brewer was appointed marshal, John McGimsey nightwatchman, C. M. Mannon city attorney, William Bromley electrical engineer, Peter Rudd street superintendent, R. E. Donohoe city engineer, and D. C. Crockett city recorder. The officers remain the same as last year with the exception of city recorder.

The standing committees remain almost the same, being Smith and Brown on streets and sidewalks; Charlton and Smith on electric lights; Charlton, Miller and Brown on sewers; Charlton, Brown, and Miller on health department; Miller and Smith on fire department.

T. L. Carothers was chosen to again act as president of the board and to resume his office and Mayor of the city.

The bonds of Marshal C. C. Brewer and Clerk Lee Cunningham were approved.

THREE MORE REO CARS ARE SOLD

Next Thursday will be "Reo day" in Ukiah when three more Reo automobiles will be added to the already large list of Reo owners in this city. Agent George Lambert for the Reo machines reports the sale of two more machines yesterday, one of the five passenger touring car type to J. H. Barker and a four passenger detachable tonneau roadser to Robert McGarvey. Porf. L. W. Babcock's new four passenger car will be in San Francisco next week and it will also be delivered next Thursday.

Mr. Lambert has a number of prospective buyers at the present time and it is probable that a car load of machines will be shipped here at a later date. The Reo cars for 1912 are a decided favorite with the motorists and it is difficult for the San Francisco agency to keep supplied with cars.

ANOTHER FORD CAR SOLD

Monte Banker, agent for the Ford automobiles, reports the sale of a 1912 touring car to Joseph Peck of this city. Mr. Banker will leave today for San Francisco and the new machine will be delivered the latter part of the week. A car of the same model was sold and delivered last week to H. O. Bowers, one of the merchants of Potter valley. Mr Banker also recently placed two Ford machines in Lake county, one to Robert Patton of Bachelor valley and another to Fred Morrison of Upper Lake.

WILL HAVE NEW ROADSTER

George Richardson, manager of the Ukiah garage and local agent for the E. M. F. and Flanders cars, left on the afternoon train yesterday for San Francisco and will return today with a new 1912 E. M. F. "30" roadster. The 1912 line of these machines are among the classiest on auto row and Mr. Richardson anticipates a good selling season this year. He already has an order for one of the new roadsters.

GRAND MASTER WILL VISIT

Ukiah Lodge 174 I. O. O. F. has called a special meeting for Monday night, April 29th to receive an official visit from Grand Master G. F. Hudson. A banquet will be prepared and a general good time is expected. All members and visting Odd Fellows are requested to attend.

THE ALFALFA LEAF WEEVIL

Prof. C. A. Bernhard's article on the alfalfa leaf weevil is omitted this week, but will appear next week. This article is of especial interest to farmers and should not be overlooked.

IMPROVEMENTS AT PALACE

Frank Sandelin, who is always improving the Palace Hotel, has put new linoleum in the ladies' waiting room and renovated the room for the convenience of summer visitors.

JURY DISAGREES IN MURDER CASE

After being out for some time, the jury in the case of Phillip Roselle which was tried last week, failed to agree and were discharged by Judge White. Roselle was being tried for the murder of Erick Neilson near Noyo on the night of February 2nd. The case occupied the attention of the court from Wednesday until Friday evening, when it was determined that the jury could not agree.

The first ballot taken showed that the jury stood 6 to 6 and after several other votes were taken it stood 10 for acquital and 2 for conviction. It is very probable that the case will be tried again. When seen the latter part of the week District Attorney Robert Duncan said, "At the present time I believe that I will call for a new tral of the case as we had a number of strong witnesses against the defendant and I believe, without a doubt, that in the next trial he will be found guilty." As yet a date for the second trial has not been set and it probably will not be for several weeks.

FORT BRAGG ELECTION

In last weeks Press it was reported that H. W. Little received a vote of 2 to 1 over W. F. Fuller for treasurer of Fort Bragg. Later returns show that Henry received a little over 3 to 1, a handsome tribute from his friends. The vote in the election was: Trustees E. E. Brown, 357; C. W. Mero, 379; Samuel Shafsky, 369. These gentlemen had no opposition. O. L. Johnson for clerk had no opposition and received 357; for treasurer H. W. Little 318; W. F. Fuller 103.

TRAINS WILL CHANGE TIME

It has been announced that the summer schedule on the Northwestern Pacific railroad will go into effect Sunday, May 12th. There wll be but little change in the schedule over last summer, with the exception that the evning train will go through to Willits and will return from there in the early morning. The exact time table will be published in full as soon as it is officially announced.

CUPID BUSY THIS WEEK

Marriage licenses were issued this week to Ernest Robert Goodrich, age 21, of Potter valley and Hattie Fulwider, age 20, of Willits; Walter G. Boehnke, age 28, of Fresno and Gertrude L. Newcom, age 23, of San Francisco; Zach Hopper, age 56, and Martha Hopper, age 54, both of Willits; Frank Pierce Hilton, age 55, of Portervlle, Tulare county, and Marregata Martinez, age 50, of Concord, Contra Costa county. One blank license was issued yesterday.

RAIL ROAD AIDS FRUIT MEN

The railroad company is frequently the object of a cussing and generally deserves it, but this time it has done the fruit growers a good turn. A few nights ago when it looked like a freeze the fruit men were up against it for crude oil for smudging. They finally called on the railroad company and were informed that they could have all the oil they wanted at $1.25 a barrel. The fruit men had been paying in the neighborhood of $5 and it is needless to say that they were very much pleased.

CLELANDS BILLIARD PARLORS

Mont Cleland has installed billiard parlors at the rear of his cigar store and has a very neat billard hall and card rooms fitted up. He purchased the billiard and pool tables from S. D. McKesson who has closed his place of business. Mont is now practicing up and is getting to be quite a billiard sharp.

EXHIBIT CASES COMPLETED

The large exhibit cases for the Ferry building in San Francisco were completed by John Reckeg at Albion this week and will be shipped immediately to the the metropolis. The cases are very pretty and attractive, being made from redwood which was furnished by the Albion Lumber company. They will be filled with produce from this section and are sure to attract the attention of the visitors to the building.

ROOSEVELT LEADS IN POPULAR VOTE

The straw ballot coupons recently published by the Press to obtain a line on the sentiment of the people in this county as to the presdiential candidates received to date show a decided lead for Colonel Roosevelt. The vote stands: Roosevelt 195; Taft 110; Clark 5. The peculiar thing about the vote is that no votes were cast for Wilson or La Follettee. While of course this is only a small representation of the vote in Mendocino county, yet it may be taken as a criterion of the way the vote will go. There seems to be no doubt that Roosevelt will carry Mendocino county by a good majority, as he undoubtedly will California.

The primaries in Pennsylvania last week were the surprise of the campaign. They show that the people have broken away from the machines and that while the Penrose combination has dominated the state for years that they have lost their hold. Pennsylvania was thought to be in the grip of the combination and that it would surely go for Taft. The people however took a hand in the matter and while the machine spent money like water it was unable to make even a descent showing.

In Illinois the same condition existed and while the Lorimer machine fought with the certainty that defeat meant death the plain people turned out and routed them with an overwhelming vote. The fight is the people against the machines and interests and they are on the road to victory. The talk that Taft will not be before the convention as a candidate is growing stronger every day. The fact that the New York delegation is unpledged shows that the leaders in the east have a strong hunch as to what is coming. The Taft representatives however are claiming the New York delegation. The truth of the matter is that Taft and Roosevelt are now about a tie on delegations pledged and those that are known to favor Taft and so far each has about 150 delegates. Most of the Taft delegates have been pledged by the machine methods while the Roosevelt delegates have all been won at the direct primaries.

COASTERS VISIT HERE

Ray Switzer, Charles Quinn, James Aylward, John Jansen and Mrs. J. C. Sarowski of Fort Bragg and C. Owen and Ray Owen of Caspar came over from their homes on the coast Sunday to be present here at a trial in court where they were summoned as witnesses.

GREAT PREPARATIONS MADE FOR INSTITUTE

Superintendent of Schools L. W. Babcock is making extensive preparations for the Teachers' Institutute which will be held in Willits the first of next month. A number of the best educators of the state have been secured to address the teachers at this annual convention and it promises to be the best ever held in the county. Prof. and Mrs. Babcock are well known to the teachers of this county as entertainers and a number of social functions are being planned as well as the educational work.

Mr. Babcock is now working on the programs and they will be forwarded to the teachers at an early date. Institute begins Tuesday, May 7th and it is said that Superintendent and Mrs. Babcock are not the only ones preparing for the coming assembly. Rush orders are already being sent to the dress makers and the milliners are fairly over-run with schoolma'ams who wish the very latest bonnets. Some elaborate costumes are being made and the female of the species will be present be decked in the very latest raiment.

DEATH OF RESPECTED WOMAN

Mrs. E. Gregor passed away at the home of her son, A. L. Gregor, in Caspar Tuesday at the age of 60 years. She suffered from a stroke of paralysis about ten weeks ago and never recovered. Her granddaughter, Miss Marion Turner of Santa Rosa, passed through this city Wednesday en route to the coast to attend the funeral.

BIG RICE RECEPTION BUT BRIDE IS MINUS

William A. Hoefgen, one of the promotors and former president of the Clear Lake Canning company, was given a cordial welcome upon his return to this city Monday noon. Mr. Hoefgen had been in San Francisco on a business visit, and it is now undetermined whether he or his friends in Ukiah are the "goats" in a good joke played upon his return.

Bunt Bucknel received a telegram on the morning of his return which read "Have been married. Will return on noon train." As the message was signed by Mr. Hoefgen it was believed by his friends that he had become a benedict while in the metropolis and a general rice reception was planned for his arrival. Bunt Bucknell, with about twenty-five friends, assembled at the depot to welcome he and his bride and were ready with plenty of rice when the train pulled in. When Hoefgen steppped from the train he was showered with rice, but the bride was not to be found.

Mr. Hoefgen was very much surprised at the reception given him and when it was explained a deeper mystery developed, as he knew nothing of the telergam. Later Bert Miller was found peeking around the corner and enjoying the joke. It is believed that he is the orginator of the telegram. Mr. Hoefgen sincerely thanks his friends for the congratulations and hopes that they will remain in order a short time longer.

LARGO TEAM WINS FROM TALMAGE

The Largo base all team and the Talmage seconds crossed bats last Sunday on the diamond at the Horst brothers ranch, Largo winning by score of 12 to 11. The Largo team was asisted by Babcock and Hunts of Hopland and their playing perhaps made a differecne in the score. The features of the game were the pitching of Bill Wright, the spit ball artist, and A. Ruddick's one hand catch in the fifth inning. The ball was straight from the bat of Green Burke and the bases were full. But for the good catch of Ruddick several numbers would have been added to the score. The attendance at the game was good, there being a big crowd out to root for their respective teams.

POINT ARETA BOARD RETURNED

The old Board of Trustees of Point Arena were re-elected at the election held there last Monday. There were 199 votes polled, 130 by men and 69 ladies voting. The board of Trustees received the following vote: J. C. Halliday 128, and J. W. Kingren 123, as against their opponents, J. D. Jensen 63 and P. Lobree 60. For city treasurer Conrad Nicks was elected by receiving 117 votes, while one was cast for A. Graham. McCallum got 114 votes for city clerk as against 84 for Theodore Jensen. It is stated that the votes of the women did not change the result of the election.

DR GRANT IS DEAD

Dr. C. F. Grant of Cloverdale, one of the best known physicians in Sonoma county died at the home of his mother near there early Monday morning. Death was not entirely unexpeeted as he had been critically ill for some time. He was a prominent man of the Orange city and had many friends throughout the northern part of the state. He was quite well known in this county and practiced his profession at Hopland several years ago.

NATURALIZATION DAY

Wednesday, May 1st, will be naturalization day in the superior court and forty-two petitions have been filed to be heard on that day. A large number of the petitioners are from Italy and the majority of them are from the coast section. Should the petitioners all be successful in becoming citizens it will make quite a difference in the coast vote at the coming elections.

WILL BUILD WAREHOUSE

J. V. Ray announces that he is getting ready to build a large warehouse on his property at the northern edge of town. Mr. Ray's feed business has assumed such proportions that it is necessary to have more room.

MICHELIN
Red Inner Tubes

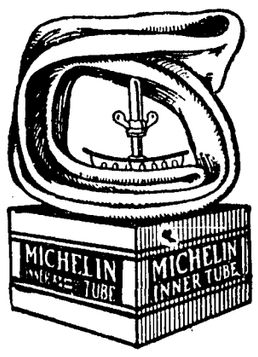

STOCK MICHELIN TIRES

Their superiority is recognized all over the World

STOCK MICHELIN TIRES

IN STOCK BY

KELLEN & PERCY

Corner Stevenson and State Sts., Ukiah

HAMILTON MURPHY IS LAID TO REST

Hamilton P. Murphy, who died in Ukiah Thursday, April 11th, was a native of Iowa. His parents died when he was but a small child and his brother-in-law, the late John Spencer, brought him to California and cared for him until he had grown to manhood.

The funeral srevices were held at the Undertaking parlors of Hutchison & Roeder and were conducted by Frank Stuart Ford, pastor of the Christian church, assisted by the male quartet. The remains were interred in the Masonic cemetery. A sister of the deceased, Miss Jennie DeSelms of Potter valley, was here to take charge of the funeral.

ANDERSON VALLEY ITEMS

(Press' Special Service)

ANDERSON, Apr. 16 Our valley is showing industry and improvement along several lines. First came discussions and arguments for and against the new high school. The question was decided affirmatively and on the 5th of April election of trustees was held in the different districts. Resulting in favor of Mr. George Gowan Philo, Mr Ogle, Yorkville and Mrs. Ingram of Boonville. It will be the duty of those elected to decide upon the building site, equipment and furnishings of the building and later the instructors. Now young folks prepare to meet and love your Alma Mater.

Who says farmers are slow and plodding? Just come and inspect our new farmers telephone system which reaches from Wendling to Philo. The poles are set and the wire being stretched. The first hello was called between the Joe Pinnoli and Frank Cook ranches Sunday the 14th. The farmers worked with enthusiasm and eagerness, installed their own phones and stretched the wire. Mr. Cook who was at the Pinnoli ranch when all was complete rang up his sister with a cheery "How does she work sis alright?" Messrs. Pinnoli and Cook both being bachelors can solace themselves with many a sympathetic chat now.

Clarence Harrison of Philo is wearing a proud papa smile since last week when his wife presented him with a dainty little daughter.

Mrs. Estelle Thornberry of Lovelock, Nevada is visiting her brothers Frank and George Cook. She is also pleased to meet her valley acquaintances and friends.

GRAIN CROPS ARE GOOD AT VALENTUS

(Press' Special Service)

VALENTUS, April 16—The late frost destroyed some of the fruit here on the prune and pear trees, but otherwise did no damage.

Ed Valenti has finished planting about two acres of new vineyard and is now at work on his new winery which will be completed in a few weeks. The new winery is larger than the old one and has a capacity of about 25,000 gallons.

The recent rains assure the farmers here of a good crop of hay this year and also sufficient feed on the ranges for the stock.

Angelo Frati, one of the prominent local citizens, still remembers the fine of $150 which was recently imposed upon him for selling wine to a minor. He has now fully decided that the next man that gets wine from him wil have to wear whiskers.

Albert Schiller was here last week to borrow Ed Valenti's spray pump as he his was out of rain. Although an aged man, Mr. Schiller is as active as ever. There will be a meeting of the Druids in Greenwood next Sunday when O. A. Guglielmoni, the Grand Secretary of California, will preside. He will address the members of the local lodge and several new members will be taken in. The local lodge has about 100 members and is in excellent standing at the present time.

EMPIRE THEATRE CLOSES

The Empire Theatre, one of the popular motion picture places which has been operating in this city for some months, closed last week on account of the illness of the wife of Manager Enders. The Theatre has been well patronized and many improvements have been made there under the new management. Mr. and Mrs. Enders will leave in a short time for the extreme southern part of the state where they will make thier future home. Mr. Enderrs has been one of Ukiah's progressive business men and a booster since he came here and it is with regret that the citizens learned of his intention to leave. The Theatre will not be reopened and a portion of the furniture has been sold.

Mrs. J. L. Johnson has returned to her home in San Francisco after an extended visit with relatives in Anderson valley.

If you have property to rent. sell, or exchange write or call upon L. C. Stephens, 116 School Street, Ukiah, Cal. 43-tf.

HAPPY THO' MARRIED?

There are unhappy married lives, but a large percentage of these unhappy homes are due to the illness of the wife, mother or daughter. The feelings of nervousness, the befogged mind, the ill-temper, the pale and wrinkled face, hollow and circled eyes, result most often from those disorders peculiar to women. For the woman to be happy and good-looking she must naturally have good health. Dragging-down feelings, hysteria, hot-flashes or constantly returning pains and aches—are too great a drain upon a woman's vitality and strength. Dr. Pierce's Favorite Prescription restores weak and sick women to sound health by regulating and correcting the local disorders which are generally responsible for the above distressing symptoms.

MRS. DICKOVER.

"I suffered greatly for a number of years and for the past three years was so bad that life was a misery to me," writes MRS. B. F. DICKOVER, of Utica, Ohio, Route 4. "The doctors told me I would have to go to a hospital before I would ever be better. A year ago this winter and spring I was worse than ever before. At each period I suffered like one in torment. I am the mother of six children. I was so bad for five months that I knew something must be done, so I wrote to Dr. R. V. Pierce, telling him as nearly as I could how I suffered. He outlined a course of treatment which I followed to the letter. I took two bottles of 'Favorite Prescription' and one of 'Golden Medical Discovery' and a fifty-cent bottle of 'Smart-Weed,' and have never suffered much since. I wish I could tell every suffering woman the world over what a boon Dr. Pierce's medicines are. There is no use wasting time and money doctoring with anything else or any one else."

The Medical Adviser by R. V. Pierce, M. D., Buffalo, N. Y., answers hosts of delicate questions about which every woman, single or married ought to know. Sent *free* on receipt of 31 stamps to pay for wrapping and mailing only.

BIG FIELD MEET HERE TOMORROW

(Continued from page 1)

Event I 50 yd. Dash.
6 Hyams, S. Ra. 59 Ford, U.
16 Esola, H. M. A. 54 Allenby, U.
32 Thomas, P. 67 Clay, W.
46 Wilson, S. R. 72 Whited, Willits
36 Bettini, S. R. 69 Scott, W.
51 Jones, H. 80 Kemppe, F. B.
53 McCutchan, H. 89 Burke, C. L.

Event II 440 yd. Dash.
10 Paine, S. Ra. 37 Clark, S. R.
11 Richardson, S. Ra. 60 Gibson, U.
18 Hammond, H. M A 75 Guslander, W
25 Dorroh, P., 76 Aulin, F. B.
30 Raymaker, P. 79 Foye, F. B.
57 Clay, U 84 Hansen, M.
31 Skilling, P. 85 Dillingham, M.
45 Rogers, S. R. 87 Bates, C. L.
90 Smith, C. L.
91 Howard, C. L.

Event III, 120 yd hurdles.
3 Furlong, S. Ra. 70 Turner W.
23 Adams, P. 77 Berkovits, F. B.
28 Menary, P. 78 Eldredge, F. B.
41 Gore S. R. 85 Dillingham M.
44 Pedersen S. R.
65 Waugh U.
55 Ball, U.
66 Endicott, W.

Event IV. 880 yd dash.
2 Dudffey S. Ra. 57 Clay U.
7 Kemp S. Ra. 64 Thornton U.
18 Hammond H. M. A. 58 Connolly, U.
24 Brown P. 71 Haskett W.
29 Mills P. 68 Hardwick W.
30 Raymaker P. 76 Aulin F. B.
38 Chapman S. R. 79 Foye F. B.
39, Cameron, S. R. 86, Stephens, C. L.
43 Larimer, S. R. 90 Smith, C. L.
91 Howard, C. L.

Event V, 100 yd. Dash
1 Cron, S. Ra. 47 Briggs, H.
6 Hyams, S. Ra. 67 Clay W.
13 Bishop H. M. A. 73 Hardin W.
27 Hatton P.
32 Thomas P. 69 Scott W.
46 Wilson S. R. 82 Boyle M.
36. Bettini, S. R. 88. Floodberg, C. L.
89 Burke, C. L. 62 Lawson, U

Event VII, 220 yd. Dash.
1 Cron S. Ra. 47 Briggs H.
5 Hoffman S. Ra. 60 Gibson, U.
13 Bishop, H. M. A.
17 Howitt, H. M. A. 62 Lawson, U.
25 Dorroh, P. 75 Guslander, W.
27 Hatton, P. 74 Shimonowsky, W.
45 Rogers, S. R. 82 Boyle, M.
37 Clark, S. R. 87 Bates, C.L.
35 Arygle, S. R. 88 Floodberg, C. L.
93 Rantz, C. L.

Event VIII, 220 yd. Low Hurdles.
16 Esola H. M. A. 59 Ford, U.
34 Walters, P. 72 Whited, W.
41 Gore, S. R. 73 Hardin, W.
35 Arygle, S. R. 70 Turner, W.
52 Jeffrey, H. 78 Eldridge, F. B.
53 McCutchan, H.
65 Waugh, U.
62 Lawson, U.

Event IX, Mile Run.
2 Duffy, S. Ra. 39 Cameron, S. R.
7 Kemp, S. Ra. 54 Allenby, U.
8 Knight, S. Ra. 64 Thornton, U.
15 Cauthers, H. M. A. 58 Connelly, U.
20 Moisant, H. M. A. 68 Hardwitch, W
21 Morton, H. M. A. 71 Haskett, W.
29 Mills, P. 90 Smith, C. L.
24 Brown, P. 91 Howard, C. L.
31 Skilling, P. 96 Blair, C. L.
38 Chapman, S. R

Field Events

Event 1 Hammer Throw
42 King, S R, 66 Endicott, W
40 Drake, S R 77 Berkovits, F B
48 Byington, H 87 T Bates, C L
56 Caughey, U 92 F Hill, C L
63 Prather, U 81 Murray, M

Event II Pole Vault
1 Cron, S Ra 61 Hufft, U
4 Grady, S Ra 60 Gibson, U
8 Knight, S Ra 71 Haskett, W
22 Strong, S Ra 86 Stevens, C L
28 Menary, P 93 Rantz, C L
30 Raymaker, P 94 Pool, C L
34 Walters, P. 81 Murray, M
44 Pederson, S R
43 Larimer, S R

Event III High Jump
6 Hyams, S Ra 65 Waugh, U
9 McKee, S Ra 61 Hufft, U
17 Howitt, H M A 66 Endicott, W
26 Dikes, P 70 Turner, W
28 Menary, P 78 Eldredge, F B
34 Walters, P 83 Daniels, M
44 Pederson, S R 86 Stevens, C L
41 Gore, S R 95 Cary, C L
96 Blair, C L

Event IV Shot Put
3 Furlong S Ra 53 McCutchan, H
15 Cauthers, H M A 56 Caughey, U
19 Ludden, H M A 63 Lawson, U
33 Wells, P 55 Ball, U
40 Drake, S R 72 Whited, W
37 Clark, S R 76 Aulin, F B
48 Byington, H 81 Murray, M
50 Phillips, H 92 Hill, C L

Event V Broad Jump
4 Grady, S Ra 55 Ball, U
8 Knight, S Ra 61 Hufft, U
10 Paine, S Ra 57 Clay, U
13 Bishop, H M A 67 Clay, W
16 Esola, H M A 73 Hardin, W
23 Adams, P 69 Scott, W
25 Dorroh, P 77 Berkovits, F B
33 Wells, P 79 Foye, F B
43 Larimer, S R 80 Kemppe, F B
46 Wilson, S R 88 Floodberg, C L
51 Jones, H 89 Burke, C L
86 Blair, C L

Event VI Discuss Throw
29 Mills, P 50 Phillips, H
31 Skilling, P 56 Caughey, U
40 Drake, S R 54 Allenby, U
42 King, S R 63 Prather, U
36 Bettini, S R 73 Hardin, W
49 Bagley, H 80 Kemppe, F B

YOU may come to us with entire confidence in the matter of clothes. We want to be of service to you in the matter; we are not so anxious to sell you something as we are to have something to please you. Our effort is to have the right goods; there's nothing for us to gain by having anything else.

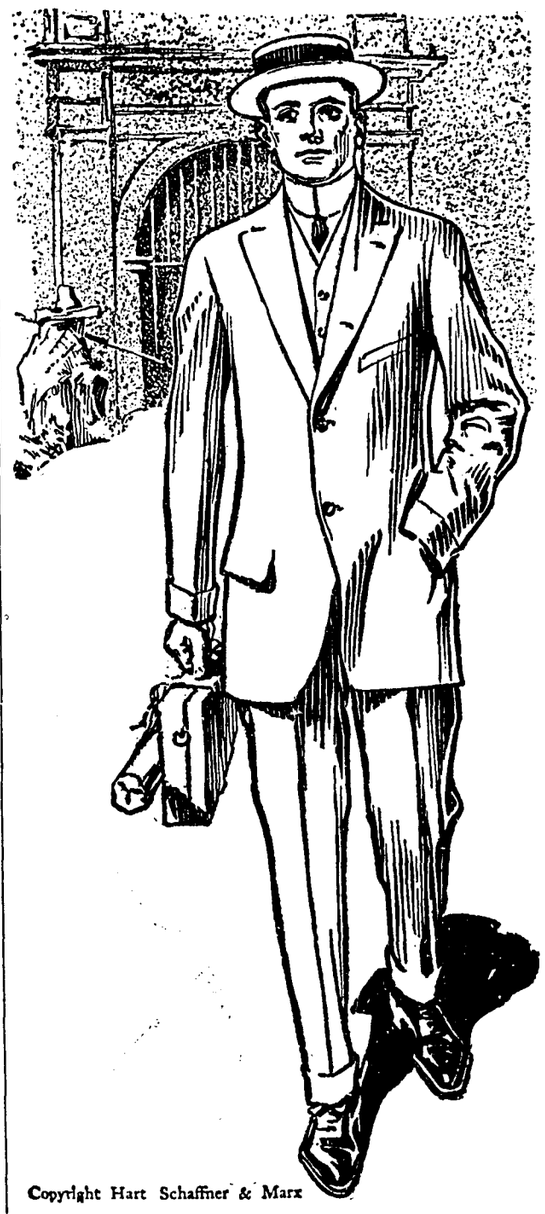

Copyright Hart Schaffner & Marx

Hart, Schaffner & Marx

clothes look right to us; we wouldn't try to sell them to you if we didn't think so. It's no trouble to guarantee your complete satisfaction with such goods; and no risk.

We know they're right; you'll find them so; style, quality, tailoring, fit; all right. : : :

Suits $20.00 to $30.00

THE TOGGERY
UKIAH, CAL.

M. Banker & Co.

CLOTHIERS AND FURNISHERS TO MEN WHO KNOW
Home of Hard-Schaffner and Marx Clothes
The clothes that are differant.

VOTE AT ANDERSON ELECTION

The following vote was cast at the election in Anderson valley recently for the purpose of selecting trustees to elect, who were George Gowan 162 votes, Mrs. Maude Ingram 160, Maurice R. Prather 158, Dr. A. C. Huntley 149 and Bryon R. Ogle 139. Other votes were received as follows: Henry Nunn 101, A. J. Phillips 14 and J. T. Farrer 5. County Superintendent of Schools L. W. Babcock has forwarded the necessary notice of election to each person elected.

WHERE YOU EAT CHICKEN

Chickens dinner, the kind mother used to cook, plenty to eat and good wholesome home cooking, served every Sunday at 50 cents a plate at Riverside. Special dinners for auto parties. Phone Ainslie & Blevins. 38-tf.

NOTICE FOR PUBLICATION

Department of the Interior, U. S. Land Office at San Francisco, Cal. March 15, 1912.

Notice is hereby given that George C. Lohman, of Boonville, Calif, who on Dec. 6, 1909, made Homestead Entry, No. 03463, for Lot 3, Section 18, Township 14 N., Range 13 W., M. D. Meridian, has filed notice of intention to make commutation Proof, to establish claim to the land above described, before The County Clerk, at Ukiah, Calif., on the 27th day of April, 1912.

Claimant names as witnesses:
Herbert Small,
James B. Sanders, of Boonville, Calif.
Nicholas Heryford,
Samuel G. Waugh, of Ukiah, Calif.

T. G. DANIELLS, Register.

Ukiah Republican Press, March 22, 1912.

COMMENCES DIVORCE SUIT

Amaro Ferandes brought suit the first of the week against Ann Amelia Fernandes for divorce on the ground of desertion. There is no community proprety and the plaintiff asks only for a divorce. Messrs. T. J. Weldon, W. D. L. Held and L. Gonsavles are attorneys for the plaintiff. The couple were married at the Island of Flores, Portugal, October 10, 1903.

Baby Chicks

We are hatchiing White leghorn baby chicks from our select breeding stock bred to thoroughbred Wyckoff strain cockerels which have been imported direct from New York. We are booking orders now.

Ukiah Poultry Yards, Al Malpas, proprietor. 31 tf.

Wanted—Man and wife to work on ranch. Address J. Fox, Ukiah.

House Cleaning Time

Our new up-to-date line of Wall Paper is now on display and we invite your inspection of it. : : :

We also have the in draperies, rugs, etc.

J. W. EVERSOLE
"FOR QUALITY"

Want Ads

Wanted to buy—About one acre of land for a home, at or near Ukiah. Address C. S., care this office, Ukiah.

For Sale—Indian m r cycle. Good condition, $60. B. Van Nader's Cyclery. 31.

For sale cheap—3 200 egg capacity incubators in good condition. Also S. C. White Leghorn cocks and cockerels. Good breeders. Enquire of C. W. Barrick, po box 113 or residence 216 S. Oak street, Ukiah. 2t.

For Sale—Four fresh milk cows. Enquire of Frank Cunningham, Ukiah. 42-tf.

For Sale—Four good work horses. Two weigh 1300 and 2, 1200. Enquire of Ernest R. Linser, Harris, Calif. 42-4t.

For Sale—One Axminister rug, 9x 12; good iron bedsted and springs; one dresser; one two burner gasoline stove. By D. Wright. May be seen at C. A. Bernard's residence near Todd's Grove. 42.

Wanted—Middle aged woman for housekeeping on ranch. Good wages. Address Box 32, Ukiah. 44-2t.

For Sale—About 80 Angora goats, half wethers and half nannies. Address W. H. Robuson, Calpella, Cal. 44-2t.

For Sale—7 room dwelling in good condition with large lot about 170x 200. Good shade trees, fencing and outbuilings. Convenient to school. We can give good terms. Price $1800. Inquire of Poage & Ford, Ukiah. 42-4t.

For Sale Cheap—New 10 h. p. Gasoline Engine, Samson—fully equipped with belt etc.; 1-3 inch centrifuzal pump, with suction pipe etc. For sale, enquire of W. W. German. 40-tf.

For Rent—Furnished mordern cottage at 215 Spring street. Inquire, of Mrs. R. N. Langland. 40-tf.

100 engraved visiting cards and plate for $2.50. Ukiah Republican Press. tf

Want to purchase for spot cash—600 to 1000 head of healthy cows and steers, 2 years old and up. State lowest price and conditions. Address: E. Nusbaumer, Hearst postoffice, Calif. 39-7t.

For Sale—100 selected white leghorn pullets, producing 50 per cent eggs at present. 100 one year old hens just over moulting well into laying. Some good breeding stock. Also a few thoroughbred white leg horn cockerels, bred from imported stock. I am selling this stock to make room for more imported stock that is on the road. I am also booking orders for sittings from heavy egg strain stock. White Crest Poultry Yards, C. A. Aldrich, prop., Ukiah. 31-tf.

A place to keep your private papers safe from fire and thieves yet always easily accessible to you. Two keys required to open box so the loss of your key would not enable anyone else to pry into your personal affairs. Boxes located in a burglar and fireproof vault in a concrete building. If such safety appeals to you it is obtainable by paying 75 cents a month or $6 a year to Weldon & Held, Attorneys at Law. West of Court house, Ukiah. 13-tf.

Don't buy property without having the title searched by Halliday Abstract Co., Ukiah. 36-tf.

For Sale—Good family horse. Surry in good condition. Enquire of Clair Smith at Eagle stables. 41-tf.

FOUND DEAD IN BED

Ham Murphy, 50 years old, was found idead in his bed at the hospital last Thursday morning. The deceased had been paralyzed for several years. He did not seem to be ill the previous evening and his sudden death came as a surprise. He has relatives here and in Potter valley.

Charles Frasier of Potter valley was a business visitor in this city the first of the week.

LATEST NEWS FROM THE NORTHERN CITY

(Press' Special Service)

(Received to late for publication last week.)

WILLITS, April 11—For several days we have been experiencing all kinds of climate. Last Sunday we had some haevy showers of rain and Monday was a typical spring day, warm and bright. Rain began again Wednesday when the weather turned colder and about 6 o'clock in the evening snow beagn to fall, and probably several inches of snow fell during the night, as this morning everything was covered with snow to a depth of about two inches. The indications are at the present writing that there is more to follow.

Mr. and Mrs. W. H. York, who were visiting Dr. and Mrs. Barnes last week left Saturday for their home in Ukiah.

Chas. Whitney and Miss Goldie Allen were married in Ukiah last week, and have returned and gone to housekeeping.

Roy Cox left Sunday for San Francisco, after making a short visit with his parents Mr. and Mrs. D. L. Cox.

Miss Ada Campbell returned Monday from a business visit in San Francisco.

E. H. Wells left Monday for a business visit in San Francisco.

H. B. Muir of the Irvine Muir Lumber company made a business trip to San Francisco the first of the week.

GAMEWARDEN RAY MAKES ARRESTS

Game Warden William Ray spent several day in this city the latter part of last week transacting official business. Mr. Ray returned Saturday to his home in the northern part of the county. He has been busy the past month arresting violators of the game laws and, the following were among his series of arrests.

Martin Lauffer was arrested in the north for having deer meat in his possession during the closed season and the case came before Judge Furniss of the justice court of Laytonville, who fined the man $25.

Hiram Cape, arrested on the coast for illegal fishing, was taken before Judge Whipple of the justice court of Fort Bragg and was fined $100.

INJURED IN NORTH

Albert Carner of Covelo, who has been employed in the construction of the Northwestern Pacific Railroad north of Willits, was injured in an accident last Wednesday. He was working in a tunnel north of Longvale and in some manner his leg was caught in some rolling bodders and broken.

NORTHWESTERN PACIFIC RAILROAD

IN EFFECT NOV. 8, 1911

UKIAH—Trains depart towards San Francisco at 6:25 a. m. and 1:53. Towards Willits at 12:18 p. m. Trains arrive from San Francisco at 12:18 p. m. and 8:10 p. m. From Willits at 3:05 p. m.

WILLITS—Trains depart toward San Francisco at 12:53 p. m. Toward Sherwood at 2:15 p. m. Trains arrive from San Francisco at 1:27 p. m. From Sherwood at 5:05 p. m.

SHERWOOD—Trains depart towards San Francisco at 3:50 p. m. Trains arrive from San Francisco at 3:35 p. m.

LONGVALE—Trains depart for San Francisco at 11:05 a. m. Trains arrive from Willits at 10:55 a. m.

HOPLAND—Trains depart for San Francisco at 6:52 a. m. and 2:20 p. m. Towards Ukiah at 11:48 a. m. and 7:38 p. m.

W. S. PALMER, General Manager. J. J. GEARY, Gen. Pass. Agt

WALDTEUFEL SELLS VALUABLE PROPERTY

There has been much activity in the real estate world of this section during the past few months and many important transactions have been made. The demand for Mendocino county property is rapidly increasing and hundred of inquiries are coming here from the east and the southern part of the state.

Notable among the real estate dealers in this city is J. A. Waldteufel, who has offices in the Redemeyer building on State street. Mr. Waldteufel reports a series of sales for the past week and he has a number of other prospective buyers here at the present time.

Todd's grove, west of the high school, has been sold to the Wilbur company of the San Francisco Syndicate and this company intends to make many improvements here. The deed calls for the entire grove section of 201 acres and was sold for in the neighborhood of $10,000. The new owners will build a large hotel and summer home there and intend to make extensive improvements. Ben Melton has sold his place on Ackerman creek north of town to Curtis A. Miller, who came here recently from the east and has been purchasing considerable property in this county. The place contains 1440 acres of very rich land and was sold for more than $20,000. It is probable that Mr. Miller will sub-divide the place and the property in small tracts.

Arthur Frye has purchased 117 acres of Calpella fruit land, for which he paid about $4,000. This is recognized as some of the best fruit land in the county and Mr. Frye will make many improvements in the way of setting out new orchards and trees of various varities of fruit.

George Peterson also purchased 40 acres of this land and will take possession immediately. Mr. Peterson paid $2,500 for his property and considers that the price was very reasonable for good fruit land.

The sales were all made by Mr. Waldteufel, who is one of the prominent boosters here as well as one of the most successful real estate dealers.

TOLES DUCKS MAKE SPLENDID RECORD

The above cut is taken from a photo of a flock of new standard Light Faun Indian Runner ducks raised by Frank Toles. They have proven to be heavy layers of snow white eggs.

They are not a year old yet and during the past six months the flock has averaged 160 eggs each to date and we are anxious to learn what their record for the whole season will be. For the month of March they layed 28 eggs each.

They are of the famous Harshbarger strain that have won prizes in every state and territory of the United States and Canada. Frank has just received a shipment of eggs from New Jersey from a strain of prize winners at the Buffalo and Madison Square Garden and other large Poultry shows of the Atlantic coast. He has secured these to supply new blood and improve his flock and make it one of the best on the Pacific coast.

NOTICE FOR PUBLICATION

Department of the Interior, U. S. Land Office at San Francisco, Calif. April 15, 1912.

Notice is hereby given that Stephen Mulvey Williams, of Yorkville, California, who, on December 20, 1910, made Homestead entry, No. 04498, for S½SW¼ Sec. 27, N½NW¼, Section 34, Township 13 N., Range 14 W., M. D. Meridian, has filed notice of intention to make commutation Proof, to establish claim to the land above described, before the County Clerk, at Ukiah, Calif., on the 29th day of May, 1912.

Claimant names as witnesses:

J. H. Ledford,
R. T. Lowrey, of Yorkville, Calif.
J. W. McAbee, of Booneville, Calif.
H. M. Cox, of Cloverdale, Cailf.

T. G. DANIELLS, Reigster.

Ukiah Republican Press, April 19, 1912.

OWN A HOME

Why pay rent? I will sell you a house and lot for $50 cash and the balance on very small monthly payments. L. C. Stephens, 116 School street 43-tf.

CONDUCTOR CRAWFORD PROUD OF UNIFORM

Conductor Walten Crawford, the Beau Brummel of the Northwestern Pacific Railroad, is one of the proudest men on the line. The cause of all the arrogance is that Mr. Crawford has been given the honor of being the first of the knights of the ticket punch to appear in the new standard uniform, which was recently ordered by the officials of the local raiload. He appeared resplendent in the handsome raiment at the Ukiah depot Friday noon while en route north in charge of train No. 2, and the bright rays seemed to fairly scintillate from the uniform.

The conductors wear the word "conductor" worked in large gold metal letters on their caps, and the letters "N. W. P." in gold letters from each lapel of the coat. The brakemen have a similar uniform, with the exception that the letters for their use are in silver.

ACCIDENT ON STEAMER SOUTH COAST

A seaman on the steamer South Coast received a badly contused nose and lip, the fore part of the week while at work loading the vessel at Caspar. A sling load of lumber had just been placed on the vessels deck and the wire rope was being raised and the sling withdrawn when one of the chains on the sling caught and then suddenly flew loose, as the rope was drawn taut, and as it did so the hook in the end struck the unfortunate seaman on the upper lip and nose splitting his lip and cutting the upper part of his nose. Dr. Peirsol was called and dressed the wounds. —Beacon.

MRS GIBSON HAS LARGE FUNERAL

The funeral of the late Mrs. Mary Lynch Gibson which was held from the Christian church here last Friday was one of the largest ever held in this city. The deceased had a great many friends and relatives here who attended and a great procession followed the remains to their last resting place in the cemetery. The floral offering was large and beautiful and many who were unable to be here set beautiful flowers as a token of respect for the aged woman who was so highly esteemed.

Mr. Carter, section foreman on the Northwestern Pacific Railroad, was down from his home at Laughlin Monday.

Christian science services are held ain the Preston building every Sunday at 11 a. m., Sunday school at 10 a. m., Wednesday evenings at 7:30. Subject for April 21st, Doctrine of Atonement.

FIRST BAND CONCERT WILL BE MAY THIRD

Henry A. Keller, leader of Keller's band, announces that the first open air concert of the season will be held in front of the court house on Friday evening, May third. The concerts will then continue each Friday evening during the summer.

The concerts of last year were greatly enjoyed by the Ukiah people and since that time the band boys have been doing some hard practicing and have purchased much new music since that time. Keller's band is now recognized as one of the best in the North of Bay Counties and they deserve the hearty support of the Ukiahites.

The businessmen will again be asked to give a small amount toward paying the expenses of the concerts and they will undoubtdly subscribe liberally toward an evening entertainment each week. The money is used to defray the expenses and purchase new music. Ukiahites are eagerly looking forward to the first concert.

THAT'S GOING SOME

Cashier E. L. Cunningham of the Commercial Bank and Manager Chas. G. Halliday of the Halliday Abstract company were business visitors in the metropolis the latter part of last week. The trip was made in the former's big Chalmers roadster, which was driven by Chauffeur Bill Zufall. Lou says he rode from here to Santa Rosa in two hours and forty-five minutes and from there to Sausalito he flew. The party left Ukiah about four o'clock and waited at Sausalito over forty minutes for the ten o'clock boat. That's going some and is undoubtedly the record from Ukiah to Sausailto. They returned home Sunday evening.

REVIVAL MEETINGS TO CLOSE

Rev. E. Wallace Sheppard of Portland, Oregon, who has been holding meetings in Sanford's hall for the past two weeks, will close the meetings tonight with a lecture on "The present peace movement among nations and its results." The meetings here have been very successful and Rev. Shepard has been greeted with large and attentive congregations.

HOLDING MEETINGS HERE

E. Wallace Shepard of Portland, Oregon, is holding meetings in Sanford's hall this week. Rev. Shepard is an evangelist well known in the north and speaks in a firm and convincing manner. He has had large and appreciative congregations since coming here and will remain unitl next Friday, the 19th.

MARKET 'PHONE 493 RESIDENCE 'PHONE 451

Ukiah Meat Market

HANSEN & WARD, Props.

All kinks of Livestock,
Fresh and Salted Meats, Hams,
Bacon, Lard, Etc. Chickens a Specialty

UNDER NEW MANAGEMENT

Floor Coverings

NOW that summer has passed, it is time to arrange your home so that it will be warm and comfortable during the winter. Your first thoughts are of a nice covering for the floor; something that will add to the appearance of the room and make it cozy and inviting. We can supply your wants from kitchen to parlor with our new line of

Carpet, Rugs *and* Matting

A NEW shipment has just been received and is composed of all the latest designs and beautiful color effects Through careful buying we have a line of floor coverings that cannot be equaled north of San Francisco. It is worth your while to call and get acquainted with the very latest. We will gladly show you.

Hutchison & Roeder

Professional Cards

PHYSICIANS AND SURGEONS.

DR IDA M. LATHROP
Ukiah, California
Diseases of women and children a speciality.
Office, No. 204 Oak St
'Phone 361

GEO W STOUT, M D.
UKIAH CITY, CAL.
Office, Corner Oak and Perkins streets

S L REA, M D
Office, in Masonic Building.
Ukiah, Cal.

DENTISTS.

GEORGE MCCOWEN, D. D. S.,
Southeast corner State and Clay Sts
Ukiah, California.

DR FRANCIS E. REA.
DENTIST
Office, two blocks west of postoffice
Ukiah, Cal.

A LEE GIBSON, D D S
DENTIST.
Office, Marks Building,
Ukiah, Cal.

DR E G CASE
DENTIST.
Office, Cor. Oak and Standley streets, One block west of Sheriffs office.
Ukiah, Cal.

DR J R THOMAS
DENTIST
Office in White Building east of Court House, Room 5. Ukiah, Cal.

LAND SURVEYORS.

P L HALL
LICENSED SURVEYOR AND NORTARY PUBLIC
Office, on Main Street
Willits, California.

ATTORNEYS AT LAW.

L. C. HENLEY ED V. HENLEY
HENLEY & HENLEY
ATTORNEYS AT LAW
Will practice in all state and federal courts. Offices—Heger Building west of Court house.

JAMES M. MANNON
CHARLES M. MANNON
MANNON & MANNON
ATTORNEYS AND COUNSELORS AT LAW
UKIAH, CALIFORNIA.
Offices, northwest corner Standley School Streets.
Will practice in all State and Federal Courts.

JOHN L MCNAB MAURICE HIRSCH
ATTORNEYS.
(Successors to J A Cooper.)
In office formerly occupied by J A Cooper.
Odd Fellows building, up stairs.
Ukiah, Cal.

T L CAROTHERS
ATTORNEY AND COUNSELORS AT LAW
Ukiah, Cal.
Practices in all the State and Federal Courts.

G. E. REDWINE
ATTORNEY AND CONSELOR AT LAW
Will practice in any court in the state.
Offices with Smith Donohoe & Co. west of Court house.

W. G. POAGE
ATTORNEY AND COUNSELOR AT LAW
Will practice in any court in in the state.
Offices on N. School Street, Ukiah.

HALE McCOWEN, JR.
Attorney and Counselor at Law
Rooms 6 and 8, Preston buildng.
Ukiah, Calif.

KEITH C. EVERSOLE
ATTORNEY AT LAW
MILLS BUILDING SAN FRANCISCO
PRACTICE IN STATE AND UNITED STATES COURTS

Office Hours Phone Sutter 455
9 To 12 M.
1 To 5 P. M.

DR. E. G. CASE
Dentist
Room 209 830 Market Street
Westbank Building San Francisco

Baby Chicks

We are hatching White leghorn baby chicks from our select breeding stock bred to thoroughbred Wyckoff strain cockerels which have been imported direct from New York. We are booking orders now.

Ukiah Poultry Yards, Al Malpas, proprietor. 31-tf.

Children Cry
FOR FLETCHER'S
CASTORIA

Hutchison & Roeder

Undertakers and Embalmers

Largest and finest funeral parlors in the county free of charge. Lady assistant when required.

Phones: Office 773, Residence 651

FERTILIZER

Write for Prices and Free Book. "CALIFORNIA SOIL BUILDERS," to

Ukiah Farmers' Club

Officers: J. C. Johnson, President and General Manager; Mack Howard, Vice Pres; C. A. Bernhard, Secretary and Purchasing Agent; F. M. Cunningham, Treas; Commercial Bank, Depository; Theodore P. Hale, Attorney.

Industry Representatives: Fruit, W. F. Wilcox; Hay and Grain, C. L. Crawford; Hops, F. M. Cunningham; Stock and Dairy, D. S. McKinley, Poultry, ...

A Farmers' Corporation

If you want any kind of farm Machinery or supplies we can sell it cheaper than you can get it anywhere else in the county.

Gas Engines, Pumps, Implements, Groceries

We make a specialty of irrigation plants.
Goods shipped prepaid to any part of the county.
It will cost you money not to belong to our Club.
Address orders and inquiries to Ukiah Farmers' Club, Inc., Ukiah, Cal.

Feed Stuffs, Hay, Grain, Feed

UKIAH REPUBLICAN - PRESS

ISSUED EVERY FRIDAY BY
W. O. WHITE EDITOR AND PROPRIETOR

Subscription $2.50 per year.
Display Advertising, 25c an inch.
Reading Notices, 10c a line.
Legal Advertising $1.50 a squa

PAVING BONDS LOST

The election held in Fort Bragg to determine whether or not bonds should be voted for $55000 to pave the streets of that city last week was lost the necessary two-thirds majority not being secured. The majority however was in favor of the paving and it is reported that some method of doing this work will be devised that will meet the approval of the property holders.

REFRIGERATORS AT COST

Mesrs. Bartels & Ernest of the ice works announce that they have made arrangements with the whoesalers whereby they can furnish refrigerators to their customers at cost. These are the best makes of refrigerators on the market and are fully guaranteed. The saving is from one half to one third. If you are interested call them up. 1t.

SHOE AND HARNESS REPAIRING

I am now prepared to do all kinds of boot, shoe and harness repairing in a workmanlike manner and at prices consistent with first class work. Give me a trial. Martin Bee, Hopland Cal. 44-2t.

TAFT SPEAKER COMING

C. FCraig, a San Francisco attorney and treasurer of the local state hospital, will speak in the interests of Taft in Willits on the 26th and in this city on the 27th. It is announced that he will visit the coast. He was one of the speakers, who in company with Con Goldberg and P. I. Lancaster, visited the coast four years ago.

RAILROAD SURVEY BEING RUN AGAIN

J. E. Williams, locating engineer of the Northwestern Pacific Railroad, is here with a crew of men running lines for the revaluation of the railroad properties. The old surveys and data were lost in the San Francisco fire and it is necessary to again work out the construction of the road. Mr. Williams reports that as soon as he gets things in shape he will have a much larger crew of men at work.

Mr. Williams has been with the company since its organization and had charge of the original locating work through this county. He has traveled all over the county and is very enthusiastic over the prospects here.

Elton Brown of Santa Rosa, traveling representative for the International Correspondence Schools, is here looking after the interests of the school.

Dr. J. D. Maddrill was a passenger on the southbound train from here yesterday.

District Attorney Robert Duncan, accompanied by Mrs. Duncan, left on the afternoon train Thursday for the south.

W. Major Fugitt of the Mendocino State hospital left yesterday for Willits where he will transact business of importance. He was accompanied by Mrs. Fugitt.

ROOSEVELT LEADS WITH DELEGATES

Roosevlet at this time has 221 pledged delegates, uncontested. They have been elected as follows Pennsylvania 70, Illinois 56, Alabama 2, Indiana 8, Kentucky 3, Maine 12, Michigan 8, Mississippi 20, Missouri 14, New Mexico 6, Oklahoma 16, South Carolina 2, Tennessee 2, Vermont 2. Mr. Taft has 79 pledged delegates, uncontested. The Taft managers, however; claim 349 all told.

They make up this total by claiming 106 uninstructed delegates, including 88 from New York, and 164 contested delegates— of which 144 were elected by office holders in the south. While many of the uninstructed delegates probably have favored Taft, they are not obliged to support him, now that his weakness is recognized. What will become of the contests remains to be seen. Many of the southern delegates instructed by packed conventions for Taft are threatening to desert and get on the Roosevelt band wagon.

106 PER CENT FOR YEARS SHEEP CROP

Frank C. Clark reports that when he came down from the Cahto ranch a few days 'ago that they had just finished marking the lambs. There were over 800, which was slightly more than 106 per cent of a crop. The sheep business in that section is not at all dull this year as the stock were in excellent shape and conditions promise fine for the coming season.

APPALLING OCEAN DISASTER

The Carpathia bearing the survivors of the Titanic will dock at New York today. The Titanic was the largest ocean liner ever built and was making her maiden voyage when she struck an iceberg off the north coast of this continent. Only 705 survivors remain out of nearly 3000 souls on board, and most of these are women and children. Dr Washington Dodge and wife of San Francisco were among those saved. Several millionaires and many prominent persons perished. The disaster is the most appalling that has ever occurred.

Messrs Kellogg and Geary left on the southbound train yesterday en route to Healdsburg where they will fill an engagement at the Healdsburg motion picture theatre.

RASION DAY WILL BE APRIL THIRTIETH

The annual "Raisin Day" set aside by Fresno county to advertise its products and now quite generally observed all over the state falls on Tuesday, April 30th this year. The Southern Pacific company, to assist in advertising the day, has issued a million handsomely designed postal cards, which has on the address side a receipt for raisin bread. The cards are distributed free and should be sent by every loyal Californian to friends in the east.

A supply of cards may be had free of charge from the Southern Pacific company from their nearest office or from the Chamber of Commerce of Santa Rosa. It is hoped that everyone will make good use of the opportunity to advertise one of the great industries of the state.

WHAT THE WEATHERMAN SAYS

Dr. George McCowen, local weather observer, reports that the maximum temperature for the week ending last night was 75 degrees and the minimum temperature 30 degrees. There has been no rain this week and the rainfall for the season is 21.23 inches, against 31.35 for this date last year

CARD OF THANKS

I thank my many friends of Ukiah who so kindly assisted me at the funeral of my brother, Hamilton P. Murphy. Miss Jennie DeSelms.

A son was born to Mr. and Mrs. F. Ward of Philo yesterday morning.

NOTICE TO Tax-Payers TAXES!

As required under Section 3746, 3748, and 3749 of the Political Code of the State of California, notice is hereby given that the Taxes on all Personal Property secured by real property, and one-half of the Taxes on Real Property were due and payable on the

SECOND MONDAY IN OCTOBER

And were delinquent on the

LAST MONDAY IN NOVEMBER.

Thereafter, at 6 o'clock p. m. and that unless paid prior thereto 5 per cent will be added to the amount thereof and if said one-half is not paid before the

LAST MONDAY IN APRIL

Next at 6 o'clock p. m., an additional 5 per cent will be added thereto: that the remaining one half of the Taxes on all Real Property will be payable on and after the

FIRST MONDAY IN APRIL

Next thereafter, at 6 o'clock p. m. and that unless paid prior thereto, 5 per cent will be added on the amount thereof.

Taxes on all Real Property will be payable on and after the

FIRST MONDAY IN JANUARY

And will be delinquent on the

LAST MONDAY IN APRIL

Next thereafter, at 6 o'clock p. m., and that unless paid prior thereto, 5 per cent will be added to the amount thereof.

The place at which payment of Taxes may be made will be at the office of the Tax Collector, in the Court House at Ukiah, Mendocino County, California.

W. S. VAN DYKE,
Tax Collcetor.

CARD OF THANKS

I desire to thank the many people of Mendocino county for their sympathy and for their kindness to my father in his last illness. Their tenderness will never be forgotten. W. C. Haight, Coran, Cal.

Mrs. Effie M. Heughes, who owns a large ranch in Redwood valley, visited Ukiah Tuesday.

A SMILE OF SATISFACTION is bound to spread over your contenance when your skirts, etc., come back from this laundry. For you'll realize that at last you have found a place where laundry work is done as you would have it. Start the makings of that smile by sending us your laundry work this week.

Ukiah Steam Laundry J. S. Waugh, :: Prop. ::

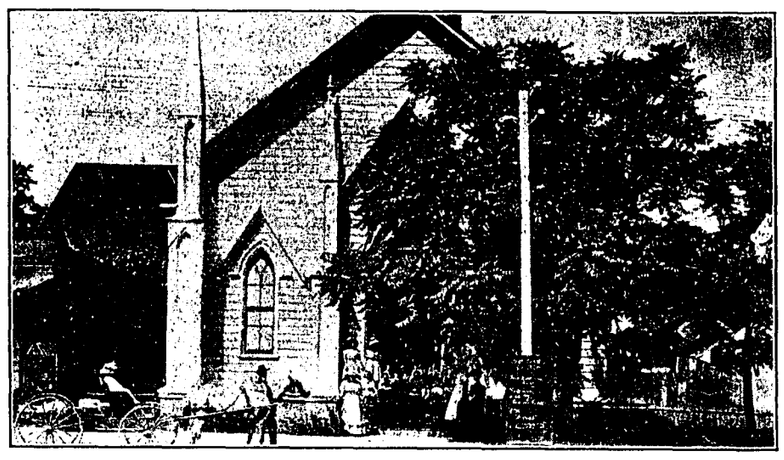

CHRISTIAN CHURCH, UKIAH, FRANK STUART FORD, PASTOR

COMPETITON SALE

"Competition is the Life of Trade," and being overstocked in our Clothing, Furnishing Goods and Hat Departments, we have concluded that this is a suitable time to reduce the same by offering the following inducement.

SALE IS NOW GOING ON---Closes Saturday Night, April 27th.

NOTE PRICES BELOW

Men's Suit Dept.

$10 Men's Suits $5.95
All good wearing materials : : :

$12.50 Men's Suits $8.50
All worsteds, cheviots and tweeds. : :

$15.00 Men's Suits $10.50
Guaranteed all wool will hold their shape and color. Best of tailoring. : : : :

$20.00 MILLER MADE SUITS $14.85
Hand tailored strictly throughout. All wool; strictly guaranteed.

$25.00 MILLER MADE and Collegian Brand $16.25
Strictly hand tailored. Bluffed seams. All wool and strictly guaranteed.

Furnishing Goods Dept.

Men's 50c Work Shirt -	38c
Men's $1 Negligee Shirts	80c
Men's $1.50 Shirts -	$1.05
Men's 10c Socks - -	6c
Men's 12 1-2c Socks -	8c
Men's 25c Socks - -	19c
Men's White Hdkfs. -	3c
Men's Bandana Hdkfs. -	3c
Men's 50c Cotton Undewear	38c
Men's 50c Balbriggan -	38c

Men's Pants Department

2.50 Men's Pants -	1.75
3.00 " " -	2.00
3.50 " " -	2.65
1.00 Boy's Knickerbockes	70c
1.00 " Corduroys -	70c

Hat Dept.

Men's 1.50 Hats	1.05
" 2.00 "	1.30
" 2.50 "	1.85
" 3.00 "	2.00

Boy's Suit Dept.

Boy's 3.50 Suits	2.60
" 5.00 "	3.50
" 6.00 "	4.25

Shoe Department

Men's 2.50 Shoes	1.75
" 3.00 "	2.05
" 3.50 "	2.50
" 4.00 "	3.25
" 5.00 "	3.65

Money back if not satisfied. All merchandise Guaranteed.

C. Hofman Co.
GUARANTEES QUALITY

Our reputation stands behind all merchandise sold during this sale. Anything exchanged after the sale if not satisfactory, or money refunded.

ROYAL BAKING-POWDER

Absolutely Pure

To have pure and wholesome food, be sure that your baking powder is made from cream of tartar and not from alum.

The Label will guide you

Royal is the only baking powder made from Royal Grape Cream of Tartar

No Alum ***No Lime Phosphates***

Personal Mention Local Happenings

The Misses Grace and Genevieve Mathews were arrivals on last Saturday's train, from the city. Miss Grace returning Monday. Genevieve will prolong her visit at home returning later.

J. M. Kerr of Albion transacted business of importance at the county seat Wednesday.

Joe Pardini of Wendling was a business visitor here the fore part of the week.

Mr. and Mrs. Joe Ainslie were in from their home at Riverside this week.

Dr. W. E. Doty the eye specialist has moved into Judge White building on Stanley street, any trouble with your eyes call and see him. 1t

John Metzer, one of the well known citizens of Potter visited in Ukiah Tuesday.

Irmine White returned on the afternoon train yesterday from Willits where he has been on a pleasure visit.

O. R. Myers of Hopland was a well known business visitor to this city the first of the week.

Mr. and Mrs. O. R. Hughes, Mr. and Mrs. J. S. Hughes and C. L. Hopkins were among the residents of Potter valley who spent Tuesday visiting in this city.

W. E. Doty, the optician, was a business visitor in San Francisco the fore part of the week.

Dr. C. E. Pierce was called to Santa Rosa Tuesday on professional business.

Mr. and Mrs. A. Mendenhall of Upper Lake visited Ukiah Wednesday and were guests at the Palace.

F. Grothe, one of the prominent ranchers of the northern part of the county, was here from his home at Bell Springs Wednesday.

Editor J. B. Sanford of the Dispatch returned the latter part of the week from a business visit in the metropolis.

County Treasurer and Mrs. George A. Johnson and family spent Sunday on Cold creek, where Mr. Johnson spent several hours fishing. The fish, however, refused to bite and the day was spent in enjoying a family picnic. They made the trip in Mr. Johnson's E. M. F. touring car.

Recorder and Mrs. E. E. Holbrook and family spent Sunday in Potter valley and enjoyed the day visiting with relatives and friends.

Mrs. E. A. Keller and children came up from their home at Petaluma the first of the week and are visiting at the home of her sister, Mrs. William Shattuck.

Children Cry
FOR FLETCHER'S
CASTORIA

Found—Automobile driver's glove, north of town. Owner may have same by calling at this office and paying for this notice. 44

Robert English was down from Potter during the week.

Miss Jennie DeSelms of Potter was called here this week by the death of hre brother, Hamilton Murphy.

Regular services will be held next Sunday April 21 at the Episcopal church at 11 a. m. by the pastor, Rev. F. W. Crook.

Mr. and Mrs. J. B. Sanders were over from Peachland last week. While here they purchased J. H. Barkers E. M. F. and expect hereafter to travel by auto. Mr. Sanders is one of the Republicans mentioned as a candidate for supervisor in the 1st.

Dr. Huntley of Boonville is one of the Republicans in the 1st disticrt who is being mentioned as a candidate for supervisor.

Joe Antrim was up from Santa Roas this week. Joe reports that he has accepted the position as manager of the store at Lake Tahoe for the summer.

Rev. Arthur Laning, pastor of the Methodist church at Boonville, passed through town Tuesday en route to Potter valley where he will spend a week assisting in the revival services to be held there.

Judge E. M. Whitney transacted legal business in this city the first of the week. He came down from the northern city on the early train Monday morning.

Marion Wilson, one of the well known stockmen of the northren part of the county, and Raymond Hill were down from Laytonville the first of the week on a business visit.

S. J. Holliday is spending the week at Orrs Springs resort.

Mr. and Mrs. Carl Beggs came up from their home in Sonoma county the fore part of the week for a several days vist with Mrs. Beggs' parents, Mr. and Mrs. E. J. Duncan.

Detective Stanley was business visitor in Ukiah Monday afternoon.

When doctors disagree, lets drink Old Gilt Edge and "fight it out."

Adolph Sylvester, who is charged with using set nets in the coast streams, was arrested by Game Warden Ray and the case is now pending before the superior court.

A. Colombo and G. Gobbetti, both residents of the upper coast, were arrested for killing deer and their case came before Judge Standley of Westport. They were fined $25 each.

Mrs. C. E. Ganter came over from Lake county yesterday.

Jim Kerr, the popular proprietor of the South Side hotel at Albion, was a business visitor here this week. He reports that his rheumatism, with which he has been suffering for some time, is considerably better.

Byron G. Gowan, justice of the peace of Anderson, was a business visitor in this city yesterady.

Grover Day as down from his home at Potter Thursday.

Manager H. Von Emmel of the Willits Theatre transacted business here yesterday, returning home on the noon train. While here he was the guest of W. R. Cox, manager of the local Victory Theatre.

Frank Albertson reports that he has sold the Owens property to Judge D. C. Crockett.

Ed Toney, a former resident, died about ten days ago at El Centro. He had been in poor health for some time and had moved to the southern part of the state in hopes of improving.

Mrs. Atteberry of Berkeley is visiting her brother, Dr. T. F. Hudson of this city.

Miss Ruth Johnson of Upper Lake is visting her sister, Mrs. V. C. McClure.

Anderson Thomas was up last week from San Francisco.

Rev. Shepard announces that there will be no services tonight but that the meetings will continue over Sunday. Saturday night, "Present peace movement" and Sunday "What thinks matter of spirit?" will be the subjects of the lectures.

Joe Pardini of Wendling was over this week on business.

The jury in the case against Piggott brought in a verdic of not guilty, according to instructions. Piggott has been discharged.

W. H. Miller, the local stableman, returned yesterday from a business visit of several days in the metropolis.

Rev. J. E. Moore has returned from Lake county where he was called last week to assist in services there last Sunday.

Lost—Ladies back comb, inlaid with gold. Comb was lost between Hopland and Ukiah on the east side of the river. Finder please return to this office and receive reward.

Postmaster E. H. Wells of Willits was a prominent business visitor in the county seat the fore part of the week.

Miss Ida Jewell, daughter of Mrs George Hood of Fountain, was married to William B Farley at Oakland Wednesday

Harry Westward Cooper, forger and biagamist, was arrested in London Wednesday

H. T. Winters, first assistant foreman on the San Farncisco Chronicle, pased through town the first of the week on his way to Redwine where he will spend several weeks on his ranch. Mr. Winters spends his vacation each summer in this county.

Editor Fred Holman of the Irrigation Bulletin of Ripon passed through town on the northbound train yesterday en route to Willits where he will look after his mother's property. Mr. Holman reports that business and crops are good in the southern part of the state and that the price of land is increasing.

NOTICE OF FORECLOSURE SALE.

Sheriff's Sale.

H. O. Trowbridge, vs. Jacob E. Wegmann, Helga Wegmann, his wife and U. E. Methever.

Order of Sale and Decree of Foreclosure and Sale.

Under and by virtue of an order of sale and decree of foreclosure and sale issued out of the Superior Court of the County of Mendocino, State of California, on the 9th day of April, A. D. 1912, in the above entitled action, wherein H. O. Trowbridge, the above named plaintiff, obtained a judgment and decree of foreclosure and sale against Jacob E. Wegmann, Helga Wegmann, his wife and U. E. Methever defendants, on the 9th day of April, A. D. 1912, for the sum of One thousand and forty-eight and seventy cents ($1048.70) Dollars, in United States Gold Coin, besides interest, costs and counsel fees Total, One thousand, one hundred and twenty-four 62 cents ($1124.62) which said decree was, on the 9th day of April, A. D. 1912, recorded in Judgment Book 9 of said Court, at page 306, I am commanded to sell all those certain lots, pieces or parcels of land, situate, lying and being in the County of Mendocino, State of California and bounded and described as follows towit:

Commencing at the Northeast corner of Section Eighteen (18) in Township Seventeen (17) North, of Range Twelve (12) West of Mount Diablo Meridian and running thence West Forty (40) rods, thence South Twenty-four (24) rods and eight (8) feet, thence South-easterly to a point in the Section line Thirty (30) rods due South from the Northeast corner of said Section Eighteen (18) in said Township and Range, and thence North Thirty (30) rods to the point of commencement.

Also the Lots numbered Thirteen (13), Fourteen (14) and Fifteen (15) of Section Eight (8), and the Lots numbered Three (3) and Four (4) of Section Seventeen (17) in Township Seventeen (17) North, of Range Twelve (12) West of Mount Diablo Meridian.

Public Notice is Hereby Given that, on Saturday, the 11 day of May, A. D. 1912, at 10 o'clock A. M. of that day, in front of the Court House door of the County of Mendocino, I will in obedience to said order of sale and decree of foreclosure and sale, sell the above described property, or so much thereof as may be necessary to satisfy said judgment, with interest and costs, etc., to the highest and best bidder, for gold coin of the United States.

Dated 10th day of April, 1912.

R. R. BYRNES, Sheriff.

Ukiah Republican Press, April 19, 1912.

Want Ads

For Sale—Household furniture. Call or address Grover Neipp, Ukiah. 44-tf.

For Sale—A tent in good condition. Only been used one year. Size 16x24, 5½ foot wall. Will be sold cheap if taken immediately. Tent may be seen at the Hemlock Post office. 44-4t.

For Sale—Five ton loose alfalfa, last years crop for sale. Phone 693 Ukiah. 44-2t.

For Sale—5 room frame house with bath room and pantry, hot cold and water and modern conveniences. Reasonable time to move house off property. Cheap if sold immediately. Enquire 701 N. State st. Phone 441. 44.

For Sale—Rubber tired buggy, good condition. Cheap for cash. Phone 655, Ukiah. 1t.

For Sale—Reo runabout at a bargain, good repair and new tires. Dr. L. K. Van Allen, Ukiah. 44-tf.

For Sale — Pumping plant. 12 h. p. steam engine, 5 in. centrifical pump, 1,000 feet slip joint galvanized irrigation pipe; Cheap. Enquire at this office or phone Rural 1254. 44-tf.

For Sale — Span of standard bred driving mares well matched, harness and surrey if desired. Poage & Ford, Ukiah. 44-tf.

For Sale—Block and tackle, 70 feet of inch rope. Address Mrs. E. F. Wentworth, Ukiah, 44-1t

Wanted—Man to haul grape stakes and shakes, address E F Wentworth, Ukiah. 44-1t

ONE CHANCE IN A THOUSAND

To get a new rubber tire buggy. at a bargain. Has only been run 60 miles. Good either single or double. Pole goes with it Inquire at this office. 37-tf.

POLITICAL ANNOUNCEMENTS

J. V. RAY

Announces that he is a candidate for the Republican nomination for supervisor of the 2nd district subject to the will of the voters at the primary election.

E. M. FORD

Hereby announces himself a candidate for the Democratic nomination for supervisor of supervisor district number 2, subject to the will of the voters at the primaries.

W. W. GERMAN

Hereby anonounces himself as an independent candidate for the office of supervisor of this district subject to the will of the voters at the November election.

NOTICE TO CREDITORS.

Superior Court of State of California in and for Mendocino County.

Estate of Julia E. Riley, Deceased.

Notice is hereby given by the undersigned, Angeline L. Hutton, Administratrix of the Estate of said Deceased, to the creditors of, and all persons having claims against the said Deceased, to exhibit them with the necessary vouchers within four months after the first publication of this notice, to the said Administratrix at her residence in the Town of Ukiah City, Mendocino County, California, the same being the place for the transaction of the business of said Estate in the County of Mendocino, State of California.

Dated March 28, 1912.

ANGELINE L. HUTTON.
Administratrix of the Estate of Julia E. Riley, Deceased.
McNAB & HIRSCH,
Attorneys for Administratrix.

Ukiah Repubican Press Mar. 29, 1912.

Shaving Supplies in Great Variety

The art of shaving well is easily learned if you buy the high grade shaving necessities that we handle

also

Hair Brushes, Combs Tooth Brushes, Safety Raizors, Manicure Scissors. : : :

It would not pay us to carry inferior goods of any sort.

Anything you buy from us is sure to be the best.

J. R. Mathews

Leading Pharmacy

EAST CHEAP

BY PURCHASING

SUMMER ROUND TRIP TICKETS

New York	108.50	Colorado Spgs	55.00
Wash., D. C.	107.50	Atchison	60.00
Boston	110 50	St. Joseph	60.00
Philadelphia	108.50	St. Paul	73.50
Baltimore	107.50	St. Louis	70.00
New Orleans	70.00	Dallas	60.00
Chicago	72 50	Memphis	70.00
Omaha	60.00	Duluth	79.50
Kansas City	60.00	Montreal	108:50
Portland	113.50	Denver	55.00

and other Eastern Cities.

Tickets to be on sale certain dates in May, June July, August, and September.

Stopovers going or returning

Ask our Agents for further information.

Calif. Raisin Day Apr. 30th --- EAT RAISINS

SOUTHERN PACIFIC
TICKET OFFICES

L. RICHARDSON, D. F. & P. Agt. 13th and Brodway, Oakland

C. J. Malley, City Ticket Agt. Phone Oak. 162 or Home A 5224

ALIBI, IMPORTED FRENCH PERCHERON

The Percheron stallion Alibi (54883) owned by the Potter valley Percheron horse company will make the season at Hamer's stables, Ukiah, and at Centerville, Potter valley. He was foaled April 7, 1902, and imported from France. One of the finest stallions ever imported.

MANY LOCAL DEMOCRATS FOR WILSON

R. L. Hutchison was a visitor to San Francisco this week. The Examiner Wednesday published an interview with him as chairman of the democratic county central committee in which he is quoted as saying that there is no Wilson sentiment in this section and that everything is for Clark. He also says that the Italian democrats are incensed over Wilson's stand on the immigration question. Some of the local democrats take exception to the interview and state that there is more than a score of prominent democrats here who are espousing Wilson's cause. Senator Sanford and his contingent are for Clark and it is reported that the senator is to receive Hearst's influence to secure a position on the national committee. Theodore A. Bell is scheduled for a cabinet appointment in the event of Clark's election. Bob's statement regarding the Italian democrats is hard to figure as most of the Italians in this section are Republicans.

Attorney Hale McCowen jr. left on the afternoon yesterday for San Francisco were he was called on business.

FOR SALE---One eight horse power Samson engine and one four and five inch centrifugal pump; all in good condition. Bargain if taken immediately. Address Box 525, or inquire at Ukiah Gas Co's. office.

ICE ICE ICE

Call Main 943 for ice. Price as low as any of them Remember that I still handle all kinds of soda water. 41-4t. C. A. Apfel.

The
FRENCH RESTAURANT
F. Casabone, chef.

French Dinners
Served to order for parties. : : : :

Everything
the market affords

CASABONE BUILDING, UKIAH, CAL.

Children Cry
FOR FLETCHER'S
CASTORIA

GENERAL
BLACKSMITHING
and Horse Shoeing
at the regular prices. Only first class work turned out and all work promptly attended to. : : : : :
J. A. MONTGOMERY
UKIAH, - - - CALIF.

ARE YOU FROM MISSOURI

If You Are---We Want to Show You

We Are Not Forced to Raise Money--But We Are Forced to Run

A BIG CLOTHING SALE

We have the largest and finest stock of Men's Clothing and Furnishings in the town of Ukiah, and we are going to give them to the people of Ukiah REGARDLESS OF COST. We will lose

Hundreds of Dollars During This Big Sale

but at the same time will show the people of Ukiah that at all times we sell the best merchandise at the closest prices. The policy of this store has always been to sell the best lines we can buy at the closest possible prices.

All you want is - - Quality and Price

All we ask is - - Compare, Compare, Compare

When we tell you that we will sell you a $25.00 suit for $16.95 you get just what we say. We do not mark our goods up, then run a sale on them. The price is marked on the original ticket of every suit IN INK when it arrives in this store, so you can see that it is utterly impossible for us to raise the price without changing every ticket.

Our Regular line of 25c Neckwear 3 for 50 cents

We always do what we say we will do

Look Before You Leap

Our entire stock of regular 5oc neckwear during this sale 3 for $1.00

Look over some of these price lists before you buy elsewhere

SPRING STRAW & FELT HATS

$4.50	Stetsons—sale price		$3.00
4.00	"	"	2.75
3.50	Hats	"	2.50
3.00	"	"	2.05
2.50	"	"	1.60
2.00	"	"	1 35
1.50	"	"	1.05
1.25	"	"	85
1.00	"	"	70
75	"	"	48
50	"	"	39

Our regular **$4.50** Stetson hats (sold in nearly every store in the U. S. at **$5.00**) will go during this sale at **$3.00**. The **$4.00** Stetsons will sell at **$2.75**:

We will sell during this sale a big lot of regular **$1.50** and **$1.00** golf and negligee shirts at the special price of **65c**.

See our windows for immense reductions on the new Spring and Summer Clothing.

MEN'S SHIRTS

$5.00	Shirts reduced to		$3 25
4.00	"	"	2.75
3.50	"	"	2.35
3.00	"	"	2.05
2.50	"	"	1.60
2.00	"	"	1.35
1.50	"	"	1.05
1.25	"	"	85
1.00	"	"	75

Work shirts at big reductions

Suit Reductions

$30.00	suits now		$19.85
27.50	"	"	18.35
25.00	"	"	16.95
22.50	"	"	15.35
20.00	"	"	13.95

This includes our entire new spring stock.

City of Ukiah

H. MARKS PROP.

THE HOME OF GOOD GOODS

Big Sale Is On

Suit Reductions

$18.50	suits now		$12.95
16.50	"	"	10.65
15.00	"	"	9.85
12.50	"	"	8.15
10.00	"	"	6.95

Our entire new spring stock is on sale.

NOTICE TO CREDITORS.

Superior Court of State of California in and for County of Mendocino.

Estate of Lelah W. Carpenter, Deceased.

Notice is hereby given by the undersigned, B. L. Carpenter, Administrator of the Estate of Lelah W. Carpenter deceased, to the creditors of, and all persons having claims against the said deceased, to exhibit them with the necessary vouchers, within four months after the first publication of this notice, to the said Administrator at his residence in Hopland, Mendocino County, California the same being the place for the transaction of the business of said estate, in the County of Mendocino, State of California.

Dated March 7, 1912.

B. L. CARPENTER,
Administrator of the Estate of Lelah W. Carpenter, Deceased.

McNAB & HIRSCH,
Attorneys for Administrator.

Ukiah Republican Press, Mar. 8, 1912.

NOTICE TO CREDITORS

Estate of William Clarke, Deceased.

Notice is hereby given by the undersigned Executor of the Last Will and Testament of said Deceased, to the creditors of, and all persons having claims against the said Deceased, to exhibit them with the necessary vouchers, within ten months after the first publication of this notice, to the said Executor at his residence in Long Valley Township, Mendocino County, California. the same being the place for the transaction of the business of said Estate, in the County of Mendocino, State of California.

Dated March, 11th, 1912.

JOSEPH H. CLARKE,
Executor.

MANNON & MANNON,
Attorney for Said Estate.
Ukiah, Cal.

First Publication March 15, 1912. 5t.

SUMMONS.

In the Superior Court, County of Mendocino, State of California.

Karl Matejovsky and Anna Matejovsky Plaintiffs vs. Joseph F. Krobot, defendant.

Action brought in the Superior Court of the County of Mendocino, State of California, and the Complaint filed in the office of the Clerk of said County of Mendocino.

McNab & Hirsch, Attorneys for Plaintiffs.

. The People of the State of California send Greeting to: Joseph F. Krobot, Defendant.

You are Hereby Directed to Appear and answer the complaint in an action enitlted as above brought against you in the Superior Court of the County of Mendocino, State of California, within ten days after the service on you of this summons—if served within this County; or within 30 days if served elsewhere.

And you are notified that unless you appear and answer as above required, the said Plaintiffs will take judgement for any money or damages demanded in the complaint, as arising upon contract, or Plaintiffs will apply to the Court for any other relief demanded in said complaint.

Given under my hand and the seal of the Superior Court of the County of Mendocino, State of California, this 25th day of October, A. D., 1911.

HALE McCOWEN, Clerk.
HALE PRATHER, Deputy Clerk.
(Seal)

Ukiah Repubilcan Press, Mar. 29, 1912. 41-10.

PROBATE NOTICE.

In the Superior Court, County of Mendocino, State of California.

Probate.

In the Matter of the Estate of Clara Leland Allyn (also known as Clara L. Allyn), Deceased.

Notice for Publication of Time Appointed for Probate of Will.

Notice is hereby given, that Monday, the 8th day of April, A. D. 1912, at ten o'clock A. M. of that day, and the Court room of said Court, at the Court House, in the County of Mendocino, State of California, have been appointed as the time and place for proving the will of said Clara Leland Allyn (also known as Clara L. Allyn) deceased, and for hearing the application of Howard Drury Melone for the issuance to him of Letters Testamentary thereon. And all persons interested in said Estate are notified to then and there appear and show cause, if any they have, why said will should not be admitted to probate, and Letters Testamentary thereon issued to said petitioner.

HALE McCOWEN, County Clerk.
By HALE PRATHER, Deputy Clerk.

McNAB & HIRSCH, Attorneys for Petitioner.

Dated March 19th, 1912.
Indorsed:
Filed March 19, 1912.
HALE McCOWEN, Clerk.

Ukiah Republican Press, Mar. 22, 1912.

ORDER FIXING TIME AND PLACE FOR HEARING PETITION FOR ORDER TO LEASE REAL PROPERTY.

In the Superior Court of the State of California, in and for the County of Mendocno.

In the matter of the Estate of Calvin Cole, deceased.

Mrs. E. C. Hewitt, Executrix of the Last Will and Testament of Calvin Cole, Deceased, having on the 11th day of April, 1912, presented and filed in the above entitled Court her verified petition in the above entitled Court asking for an Order to Lease the real property of the decedent situate in Mendocino County, State of Californa as set out in said petition and it appearing to the Court from said petition that it will be to the best advantage of said estate to make said lease as prayed for,

It is therefore ordered by the Honorable J. Q. White, Judge of the above Superior Court, that all persons inerested in said estate of said Calvin Cole, Deceased, appear before the said Superior Court on Monday the 29th day of April, 1912, at ten o'clock A. M. of said day at the Court Room of the above Superior Court at the Court House in Ukiah City, County of Mendocino, State of California, then and there to show cause why the real property of said decedent situate in Mendocino County, State of California some two miles more or less south of Hopland and on the West side of Russian river in Sections 29, 30, 31 and 32 T. 13 N. R. 11 W., M. D. M., containing about 600 acres, and being all of the real property owned by the dededant in said Mendocino County, State of California, should not be leased for the period of one year commencing on December 1st, 1911, and ending on November 30th, 1912, for the yearly rent of $500.00 all of which will more fully appear by the Petition on file herein and to which Petition reference is made for full particulars.

It is further ordered that a copy of this Order be published for two successive weeks prior to April 29th, 1912, in the Ukiah Republican Press a newspaper printed and published in Ukiah City, County of Mendocino, State of California.

Dated this April 11th, 1912.

J. Q. WHITE,
Judge of the Superior Court.

McNAB & HIRSCH, Attorneys for Executrix.

Ukiah Republican Press, April 12, 1912.

PROBATE

In the Superior Court, County of Mendocino, State of California.

In the matter of the Estate of John P. Anderson, Deceased.

Notice for publication of time appointed for Probate of Will.

Notice is hereby given, that Monday, the 29th day of April, A. D. 1912, at ten o'clock A. M. of that day, and the Courtroom of said Court House, in the County of Mendocino, State of California, have been appointed as the time and place for proving the will of said John P. Anderson, deceased. and for hearing the application of John E. Weller for the issuance to him of Letters Testamentary thereon.

And all persons interested in said Estate are notified to then and there appear and show cause, if any they have, why said will should not be admitted to probate, and Letters Testamentary thereon issued to said petitioner.

HALE McCOWEN, County Clerk.
By HALE PRATHER, Deputy Clerk.

McNAB & HIRSCH, Attorneys for Petitioner.

Dated April 11th, 1912.
Indorsed: Filed April 11th, 1912.

HALE McCOWEN, Clerk,
By HALE PRATHER, Deputy Clerk.

Ukiah Republican Press, April 12, 1912.

NOTICE FOR PUBLICATION

Department of the Interior, U. S. Land Office at San Francisco, Calif., April 8, 1912.

Notice is hereby given that Mathias C. Jepsen, of Ukiah, Calif., who, on Nov. 5, 1907, made Homestead entry No 19746, serial, No. 02548, for S½ SW¼ Sec. 14, N½NW¼, Section 23, Township 14 N., Range 13 W., M. D. Meridian, has filed notice of intention to make five year Proof, to establish claim to the land above described, before the County Clerk, at Ukiah Cailf., on the 22nd day of May, 1912.

Claimant names as witnesses:
William F. Russell, of Willits, Calif.
Charles Nielson,
Percy V. Page, of Ukiah Calif.
George N. Miller, of Boonville, Calif.

T. G. DANIELLS, Register.

Ukiah Republican Press, March 12, 1912.

J. W. Eversole
EMBALMER
—AND—
FUNERAL DIRECTOR
New building north of Palace Hotel
Telephone 541. Residence 543.

HARVEY HIKING AND LIKES IT

OAKLAND, Ore., April 9th—From Weed, California continued my journey to Edgewood, and from there Garyette where I got very hightoned and paid 50 cents for my breakfast. From there to Montague where I avrrived 1:15 p. m. the 30 of March. In Snowdow 8:30 in the morning. Ager 10:30. Thran 1:45 p. m. and to Hornbrook 3:10 p. m. In Hill at 9:40 a. m. the 1st of April. I had to pay 25 cents for a loaf of bread, of course it was not a bakers loaf, but rather steep to pay that for one loaf. I signed up in the last station called Cole, the last town in California 10:45 a. m. The 1st of April walked through a long tunnel 5 8 of a mile long and arrived to the top of the mountain 4135 feet above sea level 2 p. m. I walked in snow half way to my knees but enjoyed my walk very much. It was two men behind me, and I could not restrain myself a good sport. I was throwing snowballs at them. Went down the mountain and arrived in Ashland 7:45 p. m.

On the 2nd passed through Talent, Ore., 9:15 a. m. Phoenix 10:25 a. m. and arrived in Medford 2:10 p. m. On April 3 I passed Central Point, Tolo, Gold Hill and Sleepy Hollow. On the 4th I passed Woodville. 8:00 a. m.Grants Pass. 1.15 p. m. going over the mountain called the foot hills of the Sierras, where they join the Coast Range.

I seen a man with blankets behind me, and not having any myself I waited for him Here is the funny part of our meeting. He asked of me where I was going, and I told him I was going north. We camped at about 8 o'clock that evening and being a wild country, I was telling him about mountain lions and wild cats after he laid down on a bed of pine boughs, he got very nervous, and got up again and built a fire. He said that the wild cats was very bad in that country, and I began to have a creeping feeling coming over me of fear of all these wild animals. Still we slept very good that night. arrived in Wolf creek April 5th 11:10 in the morning and Canyonville at 11:50 a. m. the 6th, at Myrtle Creek 6 p. m. and Ruddes 9:30 p. m., the 6th. The 7th I signed up in Green, Roseburg, and Winchester. The 8th in Wiblur and Sutherlin, and to date in Oakland, Ore.

To the commerce of Ukiah on my travels I have had lots of people asking me about Mendocino county and its produce of course I know what the produce is, andl I ask as a personal favor that some kind real estate man would please send some phamplets to a man in Sutherlin, Oregon, whom I have stayed with for one day. He is a butcher in good circumstances, and worth good money. I do not care to state how much, but he told me. This man is going to move out and he asked of me to have some one in Ukiah to state about what chances it would be for a "money man" there. He does not like it in Sutherlin and is going to sell out and move from this town. He is a butcher, but would buy a ranch. I worked one day for him. He gave me full control of his shop while he went out and bought some cattle, and for 1 days work gave me 4 meals and bed over night, and paid me 2 dollars besides. His address is H. Wagner, Butcher, Sutherlin, Ore.

I arrived here in Oakland, Ore., at 3:10 this afternoon. Sincerely,

Harvey Thoren.

ROSE CARNIVAL TO EXCEL ALL OTHERS

Extensive plans and arrangements are being made for the annual Rose Carnival which will be held in Santa Rosa the first of next month. The carnival this year promises to be far superior to any held before and entries are already being made for the big parade.

A novel way of advertising the carnival will be the usage of a baggage car on the railroad as an advertising car. General Passenger Agent J. J. Geary is furnishing the car to the carnival committee free of charge.

George Forepaugh, manager of advertising car number one, spent a few hours in Ukiah Wednesday with the car in the interest of the Carnival. The car is nicely finished up and will be run on all lines of the local railroad company to boost the great fiesta. Posters will be place in towns by those in charge of the car and the carnival, which will be May2, 3, and 4, will be well advertised.

WHAT IS THE LENGTH

What is the maximum length of carpet, five feet wide, that can be laid in a room 40 feet long by 30 feet wide? Wm. Ryan, Boonville.

PAPERS RECORDED DURING THE WEEK

Apr. 8—Toikkanen, cert of birth; R. Bonnett est decree to A. L. Hutsell, decree, William Kerr to Laura M. Clark, deed; Luara M. Clark to C. L. McGarvey, mtge; Laura M. Clark to William Kerr, mtge; William Johnson to 1st Bk Savings of Fort Bragg, mtge.

Apr. 9—A. A. Heeser to F. J. Bowman et al, partial release; J. P. Anderson to Ethel M. Hobbs, marriage license; Mary Smith, cert of death; E. Carlson to Katie Olson, marriage license; R. D. White to Carrie Olson, marriage license; R. Bourns to J. D. Jensen, deed; J. D. Jenson et al to Bank of Pt. Arena, mtge; D. Goggins et ux to F. W. James, deed; J. and B. Dave to Preston L. & I. Co., can tmge; M. A. Owens to Jane T. Fox, can mtge.

Apr. 10—H. C. Olsen to Katie Olsen, deed; H. C. Olsen to Maria S. O. Silver, deed; H. C. Olsen to A. E. Carlson, deed; M. C. Allee to H. C. Smith, deed; H. C. Smith to M. C. Allee, mtge; William L. Jamison, cert of birth S. Trask to Warren McCray, deed; W. L. Blodgett et al vs J. A. Banks, sats of judgment T. B. Binkley et ux to Preston L. & I. Co., mtge; J. B. Melton to C. A. Miller, agreement; Mrs. J. Brougham to C. A. Miller, agreement; H. H. Heckendorf, cert of birth; E. A. Johnson et ux to Matt Gustafson, deed.

Apr. 11—One certificate under seal; Ellen Hunt to Jasper Christy, revacation of power of atty; Snow Mt. Water & Power Co., Russian River in Potter valley, plat of survey filed.

Apr. 12—Nancy Cook est to John T. McGimsey et al, decree; E. E. and J. B. Sanders to J. H. Barker, mtge; J. S. Spotswood to Commercial Bk of Ukiah, mtge; S. and I. Beasley to The Land & Investment Co., contract for sale; A. Sinigiani et al to A. Polastrini et al, deed; O. W. Kellen et al vs J. A. Banks, sats of judgment; U. S. A. to Rosa H. Haehl, patent; Controller of State to Jno. R. Johnson, deed; Frank M. Burris to Wm D. Williamson, deed; State of California to M. O. Evans, patent; Paoli Aida, cert of birth; Mike Lundi to Matti Lundy, deed; N. E. and T. F. Rowe to John Root, deed; A. H. Trathen to J. B. Palmer et al, plans and contract.

Apr. 13—J. W. Preston vs Clear Lake Railroad Co., mechanics lien; Clymenia Sanborn to J. B. Melton, rls of mtge; J. A. Walteufel to A. J. Trye et ux, agreement; E. R. Goodrich to Hattie Fulwider, marriage license; Mary M. Ford to J. H. N. Williams et al, deed; W. P. Frick to Wheeler Timber Co., 2 deeds; James Walsh et ux to A. D. Scott, can mtge; J. E. Holliday to Wolf Netter & Co., three hop contracts.

Apr. 15—F. J. Bowman et al to D. P. Gillingham, deed; M. H. Iversen to F. J. Wegner, asnt of mtge.

WOULD BOOST FOR MENDOCINO COUNTY

935 W. 12th St, LOS ANGELES.—I am not a subscriber to your valuable paper, though I receive it weekly from a friend. I am much interested in your plans and suggestions as to boosting your county. Having been born in Mendocino county over 40 years ago and having roved her entire surface for 30 years. I think I am a fit subject to help put her on the map in a more attractive way than has been done. I was sick when I visited her booth at our recent Land Show; on 4 occasions not a soul there to verify the literature which was there tied up in bundles. I took away all I could use of the sections that were untied and showed and read them to friends and strangers too.

During the four months I have been here I have heard and seen so much boosting for Southern California that I got jealous and had I known that your representative had gone home, in the very midst of the show, I should have taken possession of his booth. However I am to be here indefinitely and must rest from teaching, so I am desirious of your help in securing the appointment of representative here of Mendocino county. That is if your board will see the necessity of such, and open their hearts treasury a little.

Sonoma's display was elegant and many tarried and wondered. Now if we had a map of the "Sister Counties" Mendocino and Sonoma, suitably painted and beautified, it might help some. These strangers had no idea the 2 counties were adjacent, the booths being as far apart as possible and is painfully in contrast. Now I leave it to you to visit that board or send in an application for me. This is all so new to me.

Respectfully,
Emma Neil Smith.

Children Cry for Fletcher's

CASTORIA

The Kind You Have Always Bought, and which has been in use for over 30 years, has borne the signature of Chas. H. Fletcher and has been made under his personal supervision since its infancy. Allow no one to deceive you in this. All Counterfeits, Imitations and "Just-as-good" are but Experiments that trifle with and endanger the health of Infants and Children—Experience against Experiment.

What is CASTORIA

Castoria is a harmless substitute for Castor Oil, Paregoric, Drops and Soothing Syrups. It is Pleasant. It contains neither Opium, Morphine nor other Narcotic substance. Its age is its guarantee. It destroys Worms and allays Feverishness. It cures Diarrhœa and Wind Colic. It relieves Teething Troubles, cures Constipation and Flatulency. It assimilates the Food, regulates the Stomach and Bowels, giving healthy and natural sleep. The Children's Panacea—The Mother's Friend.

GENUINE **CASTORIA** ALWAYS
Bears the Signature of
Chas. H. Fletcher.

The Kind You Have Always Bought
In Use For Over 30 Years
THE CENTAUR COMPANY, 77 MURRAY STREET, NEW YORK CITY.

EASTER OBSERVED IN POTTER VALLEY

(Press' Special Service)

POTTER VALLEY, April 10—At eleven o'clock Sunday morning the M. E. church South of this place observed Easter with fitting services and a large appreciative congregation in attendance. The church was beautifully decorated with Easter lillies and ferns with silver gilt intermingled. The Sunday school did well in their parts in the following program.

The services opened by a song by the choir which was followed by a prayer by Rev. Bailey. The program following was made up of songs by C. Hopkins, Rev. Bailey, Mrs. Bailey andMrs. Pickle; recitation by Mariaion Davis; songs by primary class and the male quartet; dialogue by three junior children; song by intermediate class; dialogue by primary girls; duette by Rev. Bailey and Mrs. Barnet; Drill by Misses Neva, Ollie and Mabel Spotswood, Miss Winifred Bailey and Eva and Alma Eddie; song by Ester Bailey. This was followed by a splendid address by Rev. Bailey.

The evneing services were held at the M. E. church and the decorations were very pretty.

The evening program was similar to that of the morning and both were greatly enjoyed by the many residents here who attended church on that day.

WILLITS DAMAGE SUIT

A suit was commenced in the superior court this week by Brent Schow against John Harms in which the former asks for $5000 damages. The men own adjoining property at Willits and the plaintiff alleges that the defendant rented his property to a prostitute and that it is now used as a house of ill fame. He also alleges that on account of this value of his property as well as the rental value had been greatly decreased. He asks for $500 damages and costs of suit and an injunction restraining the defendant from renting his property for immoral purposes.

HEADLESS CORPSE FOUND ON BEACH

A headless and clothless corpse was found on the beach near Pudding Creek, Friday aftrnoon. An inquest was held by Judge Whipple Saturday, but no evidence could be obtained an the jury rendered a verdict of "cause of death unknown."

Abraham Nygard of Fort Bragg has been missing for the past three weeks and some of his friends are inclined to think that the body found is that of the unfortunate man. The body was in a very bad condition and most likely was in the water for three weeks or more.

Lost—A short barrel shaped key with slits in end and one small projection on side. Return to W. F. Thomas, Bank of Ukiah and receive reward.

UKIAH REALTY CO MAKE GOOD SALES

T. P. Hale, manager of the Ukiah Realty Company, reports that he has recently had a big number of inquiries from his clients in the east regarding the land in Mendocino county and is expecting a number of prospective buyers from there in a short time. This company has made a number of sales to eastern people since its organization and is instrumental in bringing many new settlers here.

For the week ending April 6th, the company reports the following sales: 40 acres to W. T. Jockisch, 80 acres to G. W. Gwaltney; 10 acres to C. A. Steinheimer and thirty acres to M. H. McKirahan.

CHRISTIAN CHURCH NOTICE

Next Sunday at the Christian church Mr. Ford will speak at 11 a. m. on the topic, "A Collosal Failure," being one of a series on Romans; and at 7:45 on the topic, "God's Power To the Believer" being one of a series on "Ephesians". All are cordially invited.

We have two Bain wagons in stock, one 2 inch Concord and one 3½ steel skein, which we will sell at less than the present wholesale price. Who needs such a wagon? Now is your chance. The Bain is too well known to need praise here. These wagons are both too large to be kept carried in stock. That is the reason we offer them at a low price. J. D. Wellman & Sons, Hardware. 43-tf.

Saved!

"I refused to be operated on, the morning I heard about Cardui," writes Mrs. Elmer Sickler, of Terre Haute, Ind. "I tried Cardui, and it helped me greatly. Now, I do my own washing and ironing."

E 63 Take **CARDUI**
The Woman's Tonic

Cardui is a mild, tonic remedy, purely vegetable, and acts in a natural manner on the delicate, womanly constitution, building up strength, and toning up the nerves. In the past 50 years, Cardui has helped more than a million women. You are urged to try it, because we are sure that it will do you good.

At all drug stores.

A SAFE PLACE TO TRADE

The BIG CASH STORE

E. SPITZER, Proprietor

CALPELLA, - - CALIF.

Groceries and Dry Goods.

Ranchers and Campers

:: :: Supplies. :: ::

I Solicit the Patronage of Particular People

MUCH DOING IN BUSY CALPELLA

(Press' Special Service)

CALPELLA, April 18—From the manner in which the real estate men have been sailing through our little village in their autos the past week with home seekers, we expect something of importance to report along this line in our next letter.

Mrs. J. J. Steward, who has been quite sick for the past week, is now convalescent.

Allen Lourgerson of White City, Kansas, who has been visiting at the home of Mr. and Mrs. F. O. Strong, left yesterday to visit different points of interest in the state of Washington.

The recent rain has brought the grain crops of all kinds out in this valley and the bearing orchards bid fair to have an abundant crop of fruit. The young orchards planted this spring are looking fine and those who have been fortunate to plant orchards on their ranches will reap a rich harvest at bearing time.

MOTOR TRUCKS

Having secured the agency for the celebrated Gramm motor truck will mail on application literature and catalogues to intended buyers. Also carry in stock the Bettendorf pressed steel leader gear 2 1-2 tires farm wagon, with wood wheels, this wagon is all iron except wheels and tongue. Call and look at them. W. H. Miller, Ukiah. 41-4t.

REDWOOD VALLEY AGAIN VICTORIOUS

Last Sunday afternoon the Redwood valley and Ukiah Seconds again crossed bats and again the Redwood valley boys were victorious by a score of 8 to 3.

Ukiah made a very good start in the second inning by scouring two runs but their opponents tied the score in the third. In the fourth inning the Redwood team gained one, making the score 3 to 2 In the eigth-inning, however, the Ukiah boys lost their goat and allowed their opponents to make the score very unven.

Batteries—Schamber, Jackson, McMalion and Thompson. Ford, Jones and Ford.

Next Sunday the Redwood valley team goes to Potter valley where an exciting game is anticipated.

THE WEEK WITH THE PEOPLE OF HOPLAND

(Press' Special Service)

Hopland, April 18—Mrs. W. W. Thatcher attended the funeral of the late Dr. C. F. Grant at Cloverdale this week.

Frank Dotty left the first of the week for Penn Grove where he will look after his interests and attend to business at his ranches there.

K. Clendennin returned this week from an extended visit with relatives and friends in the south.

Mrs. E. Gibson is spending the week visiting at the home of her daughter, Mrs. R. Foster.

Mrs. A. Colone of San Francisco is here to spend the summer at the home of Mrs. J. Morrell.

Mrs. G. Hood left the first of the week to be at the wedding of her daughter, Mrs. Hubbell.

Mr. and Mrs. Cummiskey of Echo were visitors in town Wednesday.

Mrs. A. Hickson of Pieta spent a few days last week visiting at the home of Mrs. Frank Sierck.

PETITIONS FILED IN PROBATE COURT

Last Thursday was a busy day in the office of County Clerk McCowen and four petitions were filed in the probate court. The first was in the estate of John P. Anderson when a petition for probate of will was filed by John E. Weller, through his attorneys McNab & Hirsch. The estate consists of real property in the Mathews tract of Fort Bragg, with improvements, and is of the value of about $800. The personal property in the estate is valued at about $4,850. J. P. Anderson died at Fort Bragg April 1st and left a will dated March 1, 1912 in which the petitioner was named as the executor. The petition will be heard at 10 o'clock Monday, April 29th

In the estate of Margaret Hutton, who died in this city April 2nd, a petition has been filled by M. L. Hutton praying for letters of adiminstration. The real property in the estate is described as the N½ of Section 14 in Twp 12 N R 16 W M D M and is of the value of about $5,000 and of the rental value of $250 per annum. The personal property consists of a half interest in two notes amounting to about $12,000. The time of hearing the petition has been fixed at 10 o'clock a. m. Monday, April 22. Attorney Robert Duncan represents the petitioner.

In the matter of the adoption of Helen I. Short, a minor, a petition has been filed by J. G. and Mabel Short for adoption and the petitioners also ask that the name of the child be changed to Helen Inez Short. Thomas & Thomas are attorneys for the pettioners, who have had the custody of the child for several months.

DR WICHER WILL LECTURE IN UKIAH

Dr. Wicher, head of the Theological college at San Anselmo, will deilver a steroptican lecture in this city on Saturday evening, April 27th. The subject will be "Recent explorations in the Holy Land" and slides will be used that were obtained by Dr. Wicher at a very great expense. The affair is in charge of a committee of ladies from the Saturday Afternoon club and the proceeds from the lecture will be used by the civic committee of the club. The lecture will be given in the Christian church and the admission will be 25 cents.

Attorney J. C. Ruddock filed a petition in the estate of Catharine Roach for his client, George A. Devilbiss, for letters of administration. The estate consists of property described as 51 acres of land and improvements near Westport of the estimated value of $2,000 and of the rental value of$ 250 per year. Catharine Roach died November 29, 1907.

F. O. Taylor has filed a petition to declare homestead vested in survivor in the estate consists of property described as all of lot 9 in the Perkins addition to the town of Ukiah.

John Taylor has petitioned for letters of administration in the estate of Margaret Jane Howell through his attorneys, Thomas & Thomas. The estate consists of real property in this valley of the probable value of $10,000 and of the annual rental value of $200. The petition will be heard Monday, April 22nd.

BOSTON, Nov. 22—John D. Long, former secretary of the navy, shattered another time honored tradition of Old Plymouth at the annual dinner of Mayflower descendants. He declared that Mary Chilton, contrary to history and story book, was not the first person to set foot on Pylmouth Rock. He asys that the stalwart men from the May flower, who braved the seas in crossing and embarked in a shallop to spy out this new land they had found, went alone and did not want any women on such a perilous trip.

HAVE YOU A BAD BACK?

Drive away your Backache, get *to-day* a package of Mother Gray's Aromatic Leaf for the kidneys and correcting that lame, sore and all unstrung feeling of the nerves. If your kidneys act too frequently, or action is painful and scanty, Aromatic Leaf is corrective and the best Regulator. At Druggists or by mail 50c. Sample FREE. Address, The Mother Gray Co., Le Roy, N.Y.

LOCAL HORSEMEN BUY SIR POELEON

A company of Ukiah Horsemen, consisting of H. B. Smith, C. H. Wilgus, et al, have recently purchased from Charles Marley, of Woodland, Cal., the young Standard and Registered Pure Bred Stallion, Sir Poleon, No. 52065, and have placed him in the stud at Ukiah, where he will certainly be an important factor in improving the horse stock of Mendocino county.

Sir Poleon is not only a well bred horse, being standard and registered, but he is a grand individual and comes from an ancestry that has produced the fastest and best trotting horses in America. He was bred at Woodland Stock Farm and carries the blood of George Wilkes, Electioneer, Director, and other great speed progenitors, and has shown that he inherited both speed and gameness from his ancestors.

As a two year old, in 1910. he started in three matinee races in fields of aged horses winning all three of his starts and earning a matinee record of 2:23. which is an excellent showing for a two year old, trained and driven by an amateur.

Sir Poleon was sired by Nushagak (son of Sable Wilkes and a great brood mare by Director) sire of Aristo 2:08¼and Nada 2:09¼, and his dam was the good producing mare Anselois by Pricne Ansel (2¼ 2:20½, sire of Prince Lot, 2:09½, etc.)

He is a horse of good size, rich color and a perfect disposition. Sir Poleon will make the season of 1912 at the Ukiah Race track and Hagan's Feed Yard and allowed to serve a limited number of approved mares. After the season he will be trained and raced in the Ukiah matinees if there be any.

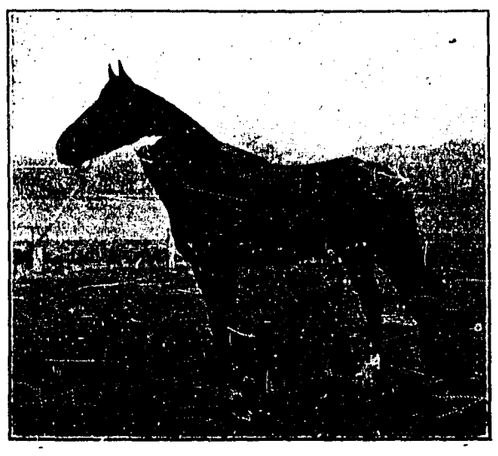

METHODISTS WIN FROM CHRISTIAN

An interesting ball game was played at Boonville last week when the boys from the Christian and Methodist churches crossed bats. It was a closely played game by a score of 10 to 31. They have arranged another game for the near future and Boonville fans are looking forward to the coming contest.

CARD OF THANKS

We take this method of expressing our sincere thanks to the many sympathizing friends who assisted during our late sorrow and bereavement. We desire to especially thank the neighbors for their kindness.

The Gibson Family.

WANTED

I received many answers to my first advertisement, but they were all too large for me to handle. I want a ranch of 40 to 100 acres or thereabouts near Philo or Christine, that is suitable for apple and other fruit raising. Ranch must be mostly cleared, must have house, barn and well. Would however prefer a place with farming tools, stock, living springs, part of the land set out in fruit trees, or any other improvements. If you have a bargain, write at once giving full description and lowest price for a cash or terms. Address F. J. Kamphoefner, 460 Baker St., San Francisco. 44-2t.

OPENING SALE OF BUGGIES AND SPRING WAGONS

We have just received a shipment of the celebrated Henney and Freeport buggies and spring wagons. They are now on display in my warehouse and we cordially invite all who are contemplating the purchase of anything in that line to come and look at our stock. No matter whether you are ready to buy or not. These rigs are not only strictly high grade but the Henney, especially, is well known to the aristocrat among buggies. The prices are no higher than those frequently asked for second or third grade manufacture. The reputation of buggies, like any other other manufactured article, is not established by the manufacturer but by those who actually use them. These buggies have a very wide reputation for high quality and fine finish and that is the reason we selected them instead of any other of the large number offered us. : : : : : : : : :

J. D. WELLMAN & SONS - UKIAH, CAL.

DEALERS IN HARDWARE